

## INTRODUCTION

THIS BOOK CONTAINS A THOROUGH COLLECTION OF SCALES AND ARPEGGIOS IN EVERY KEY. IT IS AN EXCELLENT REFERENCE BOOK FOR PRACTICE AND STUDY, AND IT IS DESIGNED TO BE A GENERAL RESOURCE FOR ANY MUSICIAN.

### NAVIGATING THE BOOK

EACH CATEGORY LISTED IN THE TABLE OF CONTENTS CONTAINS MULTIPLE EXERCISES.

THE MODAL EXERCISES ARE ORGANIZED PARALLEL TO EVERY KEY IN ASCENDING ORDER AND ALSO RELATIVE TO EVERY KEY IN ASCENDING ORDER.

ALL OF THE OTHER EXERCISES (SCALES AND ARPEGGIOS) ARE ORGANIZED IN CHROMATIC ASCENDING ORDER AND ALSO IN THE CIRCLE OF FIFTHS.

THE ARPEGGIOS HAVE ADDITIONAL EXERCISES WITH RHYTHMIC VARIATIONS.

WE HOPE THAT YOUR STUDENTS WILL FIND THIS A HELPFUL RESOURCE THAT THEY CAN USE THROUGHOUT THEIR MUSICAL CAREER.

# TABLE OF CONTENTS

## BASS CLEF

### BEGINNER SCALES

<b>MAJOR</b> -----	1
<b>MINOR</b>	
NATURAL MINOR -----	3
HARMONIC MINOR -----	5
MELODIC MINOR -----	7
<b>MODES OF THE MAJOR SCALE</b>	
PARALLEL -----	9
RELATIVE -----	22
<b>PENTATONIC</b>	
MAJOR -----	35
MINOR -----	37
<b>BLUES</b> -----	39

### BEGINNER ARPEGGIOS

<b>TRIADS</b>	
MAJOR -----	43
MINOR -----	55
DIATONIC MAJOR -----	67
DIATONIC MINOR -----	77

## INTERMEDIATE SCALES

### DOMINANT SCALES

MIXOLYDIAN -----	87
MIXOLYDIAN $b9$ -----	89
MIXOLYDIAN $b9 b13$ -----	91
ALTERED -----	93
LYDIAN $b7$ -----	95
BEBOP -----	97
CHROMATIC -----	99
WHOLE TONE -----	100
DIMINISHED	
WHOLE HALF -----	102
HALF WHOLE -----	103

## INTERMEDIATE ARPEGGIOS

### TRIADS

AUGMENTED -----	104
DIMINISHED -----	118

### TETRADS

MAJOR 7 -----	132
MINOR 7 -----	142
DOMINANT 7 -----	152
MAJOR DIATONIC -----	162
MINOR DIATONIC -----	168

## ADVANCED SCALES

<b>HARMONIC MAJOR</b> -----	174
<b>DOUBLE AUGMENTED</b> -----	176
<b>MODES OF THE MELODIC MINOR SCALE</b>	
<b>PARALLEL</b> -----	178
<b>RELATIVE</b> -----	190
<b>MODES OF THE HARMONIC MINOR SCALE</b>	
<b>PARALLEL</b> -----	202
<b>RELATIVE</b> -----	214
<b>MODES OF THE HARMONIC MAJOR SCALE</b>	
<b>PARALLEL</b> -----	226
<b>RELATIVE</b> -----	238

## ADVANCED ARPEGGIOS

### TETRADS

<b>DIMINISHED 7</b> -----	250
<b>MINOR MAJOR 7</b> -----	260
<b>MAJOR 6</b> -----	270
<b>MINOR 6</b> -----	280

# MAJOR SCALE

ALL INSTRUMENTS

CHROMATIC

C Db

D Eb

E F

F# Gb

G Ab

A Bb

B

# MAJOR SCALE

ALL INSTRUMENTS

CIRCLE OF FIFTHS

C G

D A

E B

F# Gb

Db Ab

Eb Bb

F

One measure of an F major scale in bass clef, labeled 'F', containing the notes F2, F3, F4, F5, F6, F7.

# NATURAL MINOR SCALE

ALL INSTRUMENTS

CHROMATIC

A- Bb-

1 T9 b3 T11 5 Sb6 b7 1

B- C-

C#- D-

D#- Eb-

E- F-

F#- G-

G#-

# NATURAL MINOR SCALE

ALL INSTRUMENTS

CIRCLE OF FIFTHS

# HARMONIC MINOR SCALE

ALL INSTRUMENTS

CHROMATIC

A- Bb-

1 T9 b3 T11 5 Sb6 7 1

B- C-

C#- D-

D#- Eb-

E- F-

F#- G-

G#-

# HARMONIC MINOR SCALE

ALL INSTRUMENTS

CIRCLE OF FIFTHS

A- E-

1 T9 b3 T11 5 Sb6 7 1

B- F#-

C#- G#-

D#- Eb-

Bb- F-

C- G-

D-

# MELODIC MINOR SCALE

ALL INSTRUMENTS

CHROMATIC

A- Bb-

1 T9 b3 T11 5 S6 7 1

B- C-

C#- D-

D#- Eb-

E- F-

F#- G-

G#-

# MELODIC MINOR SCALE

ALL INSTRUMENTS

CIRCLE OF FIFTHS

- A-**: A, B, C, D, E, F#, G, A. Fingering: 1, T9, b3, T11, 5, S6, 7, 1.
- B-**: B, C, D, E, F, G, A, B.
- C#-**: C#, D, E, F, G, A, B, C#.
- D#-**: D#, E, F, G, A, B, C, D#.
- Eb-**: Eb, F, G, Ab, Bb, C, D, Eb.
- F-**: F, G, Ab, Bb, C, D, E, F.
- G-**: G, Ab, Bb, C, D, E, F#, G.
- D-**: D, E, F, G, A, B, C, D.

# MODES

ALL INSTRUMENTS

PARALLEL TO C

C IONIAN

C DORIAN

C PHRYGIAN

C LYDIAN

C MIXOLYDIAN

C AEOLIAN

C LOCRIAN

# MODES

ALL INSTRUMENTS

PARALLEL TO Db

Db IONIAN

Db DORIAN

C# PHRYGIAN

Db LYDIAN

Db MIXOLYDIAN

C# AEOLIAN

C# LOCRIAN

# MODES

ALL INSTRUMENTS

PARALLEL TO D

D IONIAN

D DORIAN

D PHRYGIAN

D LYDIAN

D MIXOLYDIAN

D AEOLIAN

D LOCRIAN

# MODES

ALL INSTRUMENTS

PARALLEL TO Eb

E $\flat$  IONIAN

E $\flat$  DORIAN

E $\flat$  PHRYGIAN

E $\flat$  LYDIAN

E $\flat$  MIXOLYDIAN

E $\flat$  AEOLIAN

D $\sharp$  LOCRIAN

# MODES

ALL INSTRUMENTS

PARALLEL TO E

E IONIAN

E DORIAN

E PHRYGIAN

E LYDIAN

E MIXOLYDIAN

E AEOLIAN

E LOCRIAN

# MODES

ALL INSTRUMENTS

PARALLEL TO F

F IONIAN

F DORIAN

F PHRYGIAN

F LYDIAN

F MIXOLYDIAN

F AEOLIAN

F LOCRIAN

# MODES

ALL INSTRUMENTS

PARALLEL TO F#

F# IONIAN

F# DORIAN

F# PHRYGIAN

F# LYDIAN

F# MIXOLYDIAN

F# AEOLIAN

F# LOCRIAN

# MODES

ALL INSTRUMENTS

PARALLEL TO G $\flat$

G $\flat$  IONIAN

F $\sharp$  DORIAN

F $\sharp$  PHRYGIAN

G $\flat$  LYDIAN

G $\flat$  MIXOLYDIAN

F $\sharp$  AEOLIAN

F $\sharp$  LOCRIAN

# MODES

ALL INSTRUMENTS

PARALLEL TO G

G IONIAN

G DORIAN

G PHRYGIAN

G LYDIAN

G MIXOLYDIAN

G AEOLIAN

G LOCRIAN

# MODES

ALL INSTRUMENTS

PARALLEL TO Ab

Ab IONIAN

Ab DORIAN

G# PHRYGIAN

Ab LYDIAN

Ab MIXOLYDIAN

Ab AEOLIAN

G# LOCRIAN

# MODES

ALL INSTRUMENTS

PARALLEL TO A

A IONIAN

A DORIAN

A PHRYGIAN

A LYDIAN

A MIXOLYDIAN

A AEOLIAN

A LOCRIAN

# MODES

ALL INSTRUMENTS

PARALLEL TO B $\flat$

B $\flat$  IONIAN

B $\flat$  DORIAN

B $\flat$  PHRYGIAN

B $\flat$  LYDIAN

B $\flat$  MIXOLYDIAN

B $\flat$  AEOLIAN

B $\flat$  LOCRIAN

# MODES

ALL INSTRUMENTS

PARALLEL TO B

B IONIAN

B DORIAN

B PHRYGIAN

B LYDIAN

B MIXOLYDIAN

B AEOLIAN

B LOCRIAN

# MODES

ALL INSTRUMENTS

RELATIVE TO C

C IONIAN

D DORIAN

E PHRYGIAN

F LYDIAN

G MIXOLYDIAN

A AEOLIAN

B LOCRIAN

# MODES

ALL INSTRUMENTS

RELATIVE TO Db

Db IONIAN

Eb DORIAN

F PHRYGIAN

Gb LYDIAN

Ab MIXOLYDIAN

Bb AEOLIAN

C LOCRIAN

# MODES

ALL INSTRUMENTS

RELATIVE TO D

D IONIAN

E DORIAN

F# PHRYGIAN

G LYDIAN

A MIXOLYDIAN

B AEOLIAN

C# LOCRIAN

# MODES

ALL INSTRUMENTS

RELATIVE TO E $\flat$

E $\flat$  IONIAN

F DORIAN

G PHRYGIAN

A $\flat$  LYDIAN

B $\flat$  MIXOLYDIAN

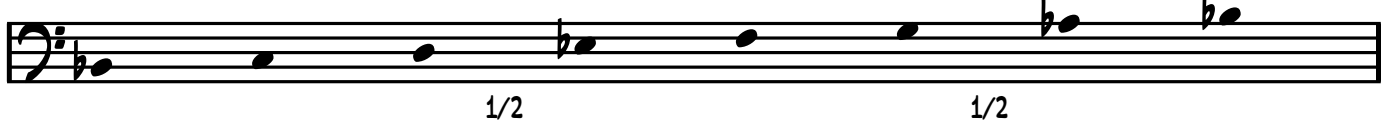

C AEOLIAN

D LOCRIAN

# MODES

ALL INSTRUMENTS

RELATIVE TO E

E IONIAN

F# DORIAN

G# PHRYGIAN

A LYDIAN

B MIXOLYDIAN

C# AEOLIAN

D# LOCRIAN

# MODES

ALL INSTRUMENTS

RELATIVE TO F

F IONIAN

G DORIAN

A PHRYGIAN

Bb LYDIAN

C MIXOLYDIAN

D AEOLIAN

E LOCRIAN

# MODES

ALL INSTRUMENTS

RELATIVE TO F#

F# IONIAN

G# DORIAN

A# PHRYGIAN

B LYDIAN

C# MIXOLYDIAN

D# AEOLIAN

E# LOCRIAN

# MODES

ALL INSTRUMENTS

RELATIVE TO G $\flat$

G $\flat$  IONIAN

A $\flat$  DORIAN

B $\flat$  PHRYGIAN

C $\flat$  LYDIAN

D $\flat$  MIXOLYDIAN

E $\flat$  AEOLIAN

F LOCRIAN

# MODES

ALL INSTRUMENTS

RELATIVE TO G

G IONIAN

A DORIAN

B PHRYGIAN

C LYDIAN

D MIXOLYDIAN

E AEOLIAN

F# LOCRIAN

# MODES

ALL INSTRUMENTS

RELATIVE TO A $\flat$

A $\flat$  IONIAN

B $\flat$  DORIAN

C PHRYGIAN

D $\flat$  LYDIAN

E $\flat$  MIXOLYDIAN

F AEOLIAN

G LOCRIAN

# MODES

ALL INSTRUMENTS

RELATIVE TO A

A IONIAN

B DORIAN

C# PHRYGIAN

D LYDIAN

E MIXOLYDIAN

F# AEOLIAN

G# LOCRIAN

# MODES

ALL INSTRUMENTS

RELATIVE TO B $\flat$

B $\flat$  IONIAN

C DORIAN

D PHRYGIAN

E $\flat$  LYDIAN

F MIXOLYDIAN

G AEOLIAN

A LOCRIAN

# MODES

ALL INSTRUMENTS

RELATIVE TO B

B IONIAN

C# DORIAN

D# PHRYGIAN

E LYDIAN

F# MIXOLYDIAN

G# AEOLIAN

A# LOCRIAN

# MAJOR PENTATONIC SCALE

ALL INSTRUMENTS

CHROMATIC

C C#

D $\flat$  D

E $\flat$  E

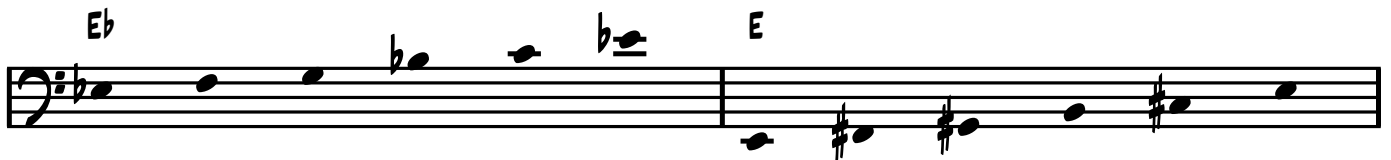

F F#

G $\flat$  G

A $\flat$  A

B $\flat$  B

# MAJOR PENTATONIC SCALE

ALL INSTRUMENTS

CIRCLE OF FIFTHS

C G

D A

E B

F# Gb

Db Ab

Eb Bb

F

# MINOR PENTATONIC SCALE

ALL INSTRUMENTS

CHROMATIC

A- Bb-

B- C-

C#- D-

D#- Eb-

E- F-

F#- G-

G#-

# MINOR PENTATONIC SCALE

ALL INSTRUMENTS

CIRCLE OF FIFTHS

A- E-

B- F#-

C#- G#-

D#- Eb-

Bb- F-

C- G-

D-

# BLUES SCALE

ALL INSTRUMENTS

CHROMATIC

C BLUES

1 b3 4 b5 5 b7 1 b7 5 b5 4 b3 1

C# BLUES

Db BLUES

D BLUES

Eb BLUES

E BLUES

# BLUES SCALE

## F BLUES

## F# BLUES

## G BLUES

## Ab BLUES

## A BLUES

## Bb BLUES

## B BLUES

# BLUES SCALE

ALL INSTRUMENTS

CIRCLE OF FIFTHS

C BLUES

1   b3   4   b5   5   b7   1   b7   5   b5   4   b3   1

G BLUES

D BLUES

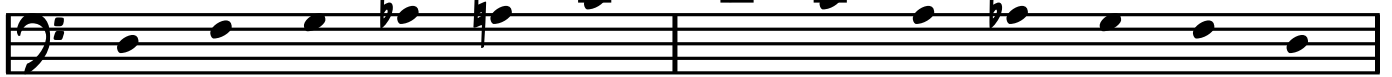

A BLUES

E BLUES

B BLUES

# BLUES SCALE

## F# BLUES

## C# BLUES

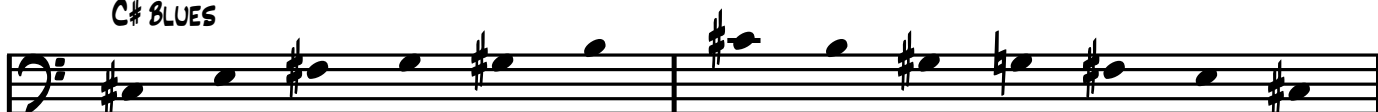

## D♭ BLUES

## A♭ BLUES

## E♭ BLUES

## B♭ BLUES

## F BLUES

# MAJOR TRIAD ARPEGGIO

ALL INSTRUMENTS

CHROMATIC

C Db

D Eb

E F

F# Gb

G Ab

A Bb

B

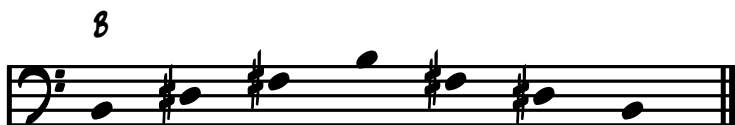

One measure of music in bass clef for the B major triad, showing the notes B, D-sharp, and F-sharp in ascending order.

# MAJOR TRIAD ARPEGGIO

ALL INSTRUMENTS

CIRCLE OF FIFTHS

C G

D A

E B

F# Gb

Db Ab

Eb Bb

F

# MAJOR TRIAD ARPEGGIO

ALL INSTRUMENTS

CHROMATIC

C

3 3 3 3 3 3 3 3

D<sup>b</sup>

3 3 3 3 3 3 3 3

D

3 3 3 3 3 3 3 3

E<sup>b</sup>

3 3 3 3 3 3 3 3

E

3 3 3 3 3 3 3 3

F

3 3 3 3 3 3 3 3

MAJOR TRIAD ARPEGGIO

# MAJOR TRIAD ARPEGGIO

ALL INSTRUMENTS

CIRCLE OF FIFTHS

C

3 3 3 3 3 3 3 3

G

3 3 3 3 3 3 3 3

D

3 3 3 3 3 3 3 3

A

3 3 3 3 3 3 3 3

E

3 3 3 3 3 3 3 3

B

3 3 3 3 3 3 3 3

MAJOR TRIAD ARPEGGIO

# MAJOR TRIAD ARPEGGIO

ALL INSTRUMENTS

CHROMATIC

C

8<sup>va</sup>

D<sup>b</sup>

8<sup>va</sup>

D

8<sup>va</sup>

E<sup>b</sup>

8<sup>va</sup>

E

8<sup>va</sup>

F

MAJOR TRIAD ARPEGGIO

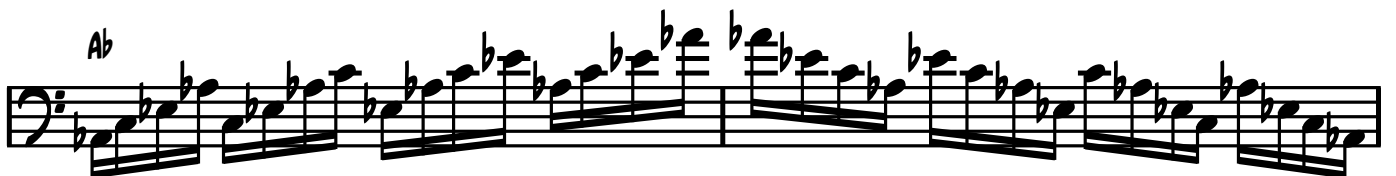

MAJOR TRIAD ARPEGGIO

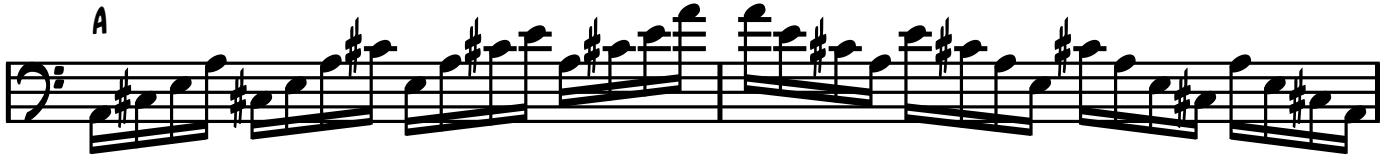

# MAJOR TRIAD ARPEGGIO

ALL INSTRUMENTS

CIRCLE OF FIFTHS

C

8<sup>va</sup>

G

D

8<sup>va</sup>

A

E

B

8<sup>va</sup>

# MAJOR TRIAD ARPEGGIO

**F#**

**Gb**

**Db** <sup>8va</sup>

**Ab**

MAJOR TRIAD ARPEGGIO

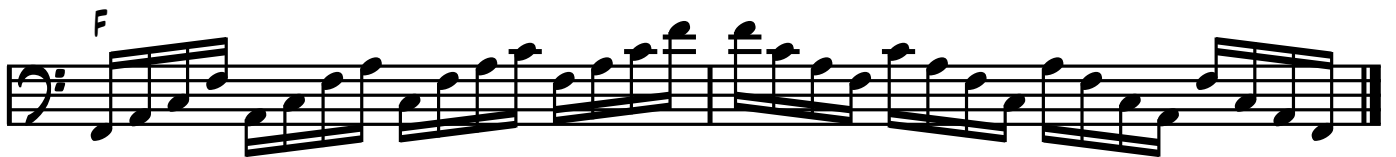

# MINOR TRIAD ARPEGGIO

ALL INSTRUMENTS

CHROMATIC

A- Bb-

B- C-

C#- D-

D#- Eb-

E- F-

F#- G-

G#-

One musical staff in bass clef showing the G#- triad (G#2, B2, D3) in arpeggiated form. The notes are quarter notes.

# MINOR TRIAD ARPEGGIO

ALL INSTRUMENTS

CIRCLE OF FIFTHS

C- G-

D- A-

E- B-

F#- C#-

G#- D#-

Eb- Bb-

F-

# MINOR TRIAD ARPEGGIO

ALL INSTRUMENTS

CHROMATIC

A-

Bb-

B-

C-

C#-

D-

MINOR TRIAD ARPEGGIO

D#- 8va

3 3 3 3 3 3 3 3

Eb- 8va

3 3 3 3 3 3 3 3

E-

3 3 3 3 3 3 3 3

F-

3 3 3 3 3 3 3 3

F#-

3 3 3 3 3 3 3 3

G-

3 3 3 3 3 3 3 3

G#-

3 3 3 3 3 3 3 3

# MINOR TRIAD ARPEGGIO

ALL INSTRUMENTS

CIRCLE OF FIFTHS

A-

3

3

3

3

3

3

3

3

E-

3

3

3

3

3

3

3

3

B-

3

3

3

3

3

3

3

3

F#-

3

3

3

3

3

3

3

3

C#-

3

3

3

3

3

3

3

3

G#-

3

3

3

3

3

3

3

3

MINOR TRIAD ARPEGGIO

D#-

8<sup>va</sup>

3 3 3 3 3 3 3 3

Eb-

8<sup>va</sup>

3 3 3 3 3 3 3 3

8b-

8<sup>va</sup>

3 3 3 3 3 3 3 3

F-

3 3 3 3 3 3 3 3

C-

8<sup>va</sup>

3 3 3 3 3 3 3 3

G-

3 3 3 3 3 3 3 3

D-

8<sup>va</sup>

3 3 3 3 3 3 3 3

# MINOR TRIAD ARPEGGIO

ALL INSTRUMENTS

CHROMATIC

A-

8<sup>va</sup>

B<sup>b</sup>-

8<sup>va</sup>

B-

8<sup>va</sup>

C-

8<sup>va</sup>

C#-

8<sup>va</sup>

(8)

MINOR TRIAD ARPEGGIO

D-

8<sup>va</sup>

D#-

8<sup>va</sup>

(8)

Eb-

8<sup>va</sup>

(8)

E-

MINOR TRIAD ARPEGGIO

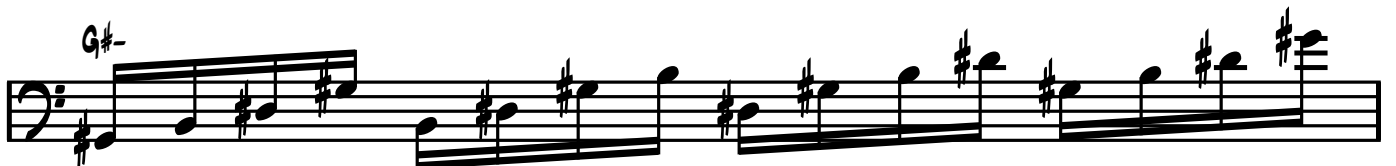

# MINOR TRIAD ARPEGGIO

ALL INSTRUMENTS

CIRCLE OF FIFTHS

A-

8<sup>va</sup>

E-

B-

8<sup>va</sup>

F#-

8<sup>va</sup>

(B)

C#-

8<sup>va</sup>

MINOR TRIAD ARPEGGIO

(8)

G#-

D#-

8<sup>va</sup>

(8)

Eb-

8<sup>va</sup>

# MINOR TRIAD ARPEGGIO

(8)

B♭-

F-

C-

G-

D-

# MAJOR DIATONIC ARPEGGIO

ALL INSTRUMENTS

CHROMATIC

C

D<sup>b</sup>

D

E<sup>b</sup>

E

F

MAJOR DIATONIC ARPEGGIO

F#

3 3 3 3 3 3 3

Gb

3 3 3 3 3 3 3

G

3 3 3 3 3 3 3

Ab

3 3 3 3 3 3 3

A

3 3 3 3 3 3 3

Bb

3 3 3 3 3 3 3

B

3 3 3 3 3 3 3

# MAJOR DIATONIC ARPEGGIO

ALL INSTRUMENTS

CIRCLE OF FIFTHS

C

G

D

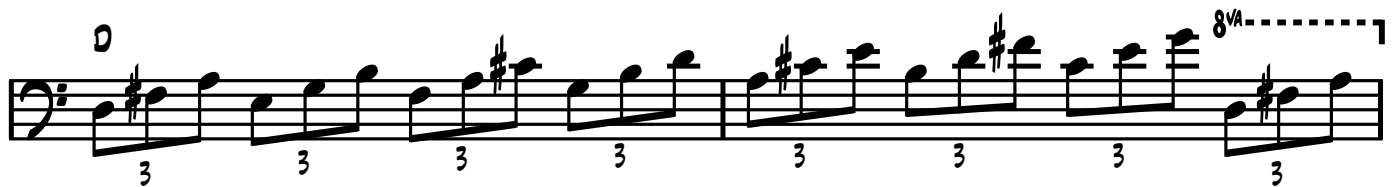

A

E

B

MAJOR DIATONIC ARPEGGIO

F#

3 3 3 3 3 3

Gb

3 3 3 3 3 3

Db

3 3 3 3 3 3

Ab

3 3 3 3 3 3

Eb

3 3 3 3 3 3

Bb

3 3 3 3 3 3

F

3 3 3 3 3 3

# MAJOR DIATONIC ARPEGGIO

ALL INSTRUMENTS

CHROMATIC

C

8va

D $\flat$

8va

D

8va

E $\flat$

8va

E

8va

MAJOR DIATONIC ARPEGGIO

MAJOR DIATONIC ARPEGGIO

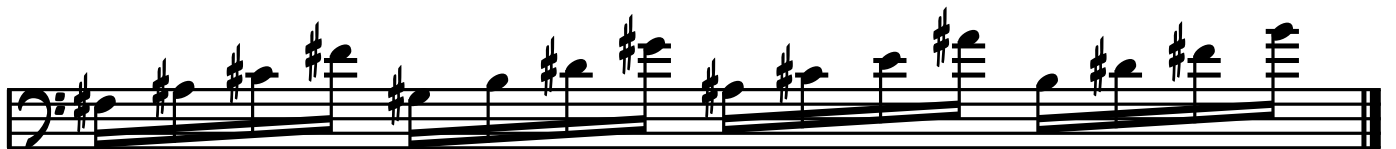

# MAJOR DIATONIC ARPEGGIO

ALL INSTRUMENTS

CIRCLE OF FIFTHS

C

8<sup>va</sup>

G

D

8<sup>va</sup>

A

8<sup>va</sup>

E

B

MAJOR DIATONIC ARPEGGIO

MAJOR DIATONIC ARPEGGIO

# MINOR DIATONIC ARPEGGIO

ALL INSTRUMENTS

CHROMATIC

A-

Bb-

B-

C-

C#-

D-

MINOR DIATONIC ARPEGGIO

D#-

3 3 3 3 3 3 3 3 3

8<sup>va</sup>

Eb-

3 3 3 3 3 3 3 3 3

8<sup>va</sup>

E-

3 3 3 3 3 3 3 3 3

F-

3 3 3 3 3 3 3 3 3

F#-

3 3 3 3 3 3 3 3 3

G-

3 3 3 3 3 3 3 3 3

G#-

3 3 3 3 3 3 3 3 3

# MINOR DIATONIC ARPEGGIO

ALL INSTRUMENTS

CIRCLE OF FIFTHS

A-

E-

B-

F#-

C#-

G#-

MINOR DIATONIC ARPEGGIO

D#-

3 3 3 3 3 3 3 3

8<sup>va</sup>-----|

Eb-

3 3 3 3 3 3 3 3

8<sup>va</sup>-----|

Bb-

3 3 3 3 3 3 3 3

F-

3 3 3 3 3 3 3 3

C-

3 3 3 3 3 3 3 3

G-

3 3 3 3 3 3 3 3

D-

3 3 3 3 3 3 3 3

8<sup>va</sup>-----|

# MINOR DIATONIC ARPEGGIO

ALL INSTRUMENTS

CHROMATIC

A-

8va

Bb-

8va

B-

8va

C-

8va

C#-

8va

MINOR DIATONIC ARPEGGIO

D-

8<sup>va</sup>

D#-

8<sup>va</sup>

Eb-

8<sup>va</sup>

(8)

E-

MINOR DIATONIC ARPEGGIO

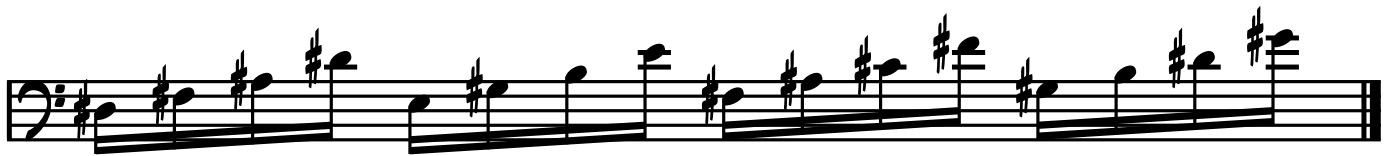

# MINOR DIATONIC ARPEGGIO

ALL INSTRUMENTS

CIRCLE OF FIFTHS

A-

8va

E-

B-

8va

F#-

C#-

8va

8va

MINOR DIATONIC ARPEGGIO

G#-

D#-

Eb-

(8)

MINOR DIATONIC ARPEGGIO

B $\flat$ -

8<sup>va</sup>

F-

C-

8<sup>va</sup>

G-

D-

8<sup>va</sup>

# MIXOLYDIAN SCALE

ALL INSTRUMENTS

CHROMATIC

C<sup>7</sup> MIXOLYDIAN C<sup>#7</sup>

1 T9 3 S4 5 T13 b7 1

D<sup>b7</sup> D<sup>7</sup>

E<sup>b7</sup> E<sup>7</sup>

F<sup>7</sup> F<sup>#7</sup>

G<sup>7</sup> A<sup>b7</sup>

A<sup>7</sup> B<sup>b7</sup>

B<sup>7</sup>

# MIXOLYDIAN SCALE

ALL INSTRUMENTS

CIRCLE OF FIFTHS

- C7 MIXOLYDIAN:** C4, D4, E4, F4, G4, A4, Bb4, C5. Fingering: 1, T9, 3, S4, 5, T13, b7, 1.
- D7:** D4, E4, F#4, G4, A4, B4, C#4, D5.
- E7:** E4, F#4, G#4, A4, B4, C#4, D#4, E5.
- F#7:** F#4, G#4, A#4, B4, C#4, D#4, E#4, F#5.
- G7:** G4, A4, B4, C5, D5, E5, F#5, G6.
- A7:** A4, B4, C#4, D5, E5, F#5, G#5, A6.
- Bb7:** Bb4, Cb4, Db4, Eb4, Fb4, Gb4, Ab4, Bb5.
- Ab7:** Ab4, Bb4, Cb4, Db4, Eb4, Fb4, Gb4, Ab5.
- Eb7:** Eb4, Fb4, Gb4, Ab4, Bb4, Cb4, Db4, Eb5.
- Bb7:** Bb4, Cb4, Db4, Eb4, Fb4, Gb4, Ab4, Bb5.
- F7:** F4, G4, A4, Bb4, C5, D5, E5, F6.

# MIXOLYDIAN b9 SCALE

ALL INSTRUMENTS

CHROMATIC

**C<sup>7</sup> MIXOLYDIAN b<sup>9</sup>**      **C<sup>#7</sup>**

1 T b<sub>9</sub> 3 S 4 5 T 1<sub>3</sub> b<sub>7</sub> 1

**D<sup>b7</sup>**      **D<sup>7</sup>**

**E<sup>b7</sup>**      **E<sup>7</sup>**

**F<sup>7</sup>**      **F<sup>#7</sup>**

**G<sup>7</sup>**      **A<sup>b7</sup>**

**A<sup>7</sup>**      **B<sup>b7</sup>**

**B<sup>7</sup>**

# MIXOLYDIAN b9 SCALE

ALL INSTRUMENTS

CIRCLE OF FIFTHS

- Row 1: C7 MIXOLYDIAN b9 (1 T b9 3 S 4 5 T 13 b7 1) | G7
- Row 2: D7 | A7
- Row 3: E7 | B7
- Row 4: F#7 | C#7
- Row 5: Db7 | Ab7
- Row 6: Eb7 | Bb7
- Row 7: F7

# MIXOLYDIAN $b9$ , $b13$ SCALE

ALL INSTRUMENTS

CHROMATIC

# MIXOLYDIAN $b9$ , $b13$ SCALE

ALL INSTRUMENTS

CIRCLE OF FIFTHS

- Line 1: **C<sup>7</sup> MIXOLYDIAN** (C7) | G<sup>7</sup>
- Line 2: **D<sup>7</sup>** | A<sup>7</sup>
- Line 3: **E<sup>7</sup>** | B<sup>7</sup>
- Line 4: **F<sup>#7</sup>** | C<sup>#7</sup>
- Line 5: **D<sup>b7</sup>** | A<sup>b7</sup>
- Line 6: **E<sup>b7</sup>** | B<sup>b7</sup>
- Line 7: **F<sup>7</sup>**

# ALTERED DOMINANT SCALE

ALL INSTRUMENTS

CHROMATIC

C<sup>7</sup>ALT. C<sup>#7</sup>ALT.

1 T<sup>b9</sup> T<sup>#9</sup> 3 b<sup>5</sup> T<sup>b13</sup> b<sup>7</sup> 1

D<sup>b7</sup>ALT. D<sup>7</sup>ALT.

E<sup>b7</sup>ALT. E<sup>7</sup>ALT.

F<sup>7</sup>ALT. F<sup>#7</sup>ALT.

G<sup>7</sup>ALT. G<sup>#7</sup>ALT.

A<sup>7</sup>ALT. B<sup>b7</sup>ALT.

B<sup>7</sup>ALT.

# ALTERED DOMINANT SCALE

ALL INSTRUMENTS

CIRCLE OF FIFTHS

C<sup>7</sup>ALT. G<sup>7</sup>ALT.

1 Tb9 T#9 3 b5 Tb13 b7 1

D<sup>7</sup>ALT. A<sup>7</sup>ALT.

E<sup>7</sup>ALT. B<sup>7</sup>ALT.

F#<sup>7</sup>ALT. C#<sup>7</sup>ALT.

G#<sup>7</sup>ALT. Eb<sup>7</sup>ALT.

Bb<sup>7</sup>ALT. F<sup>7</sup>ALT.

# LYDIAN $b7$ SCALE

ALL INSTRUMENTS

CHROMATIC

C7(#11) LYDIAN  $b7$  Db7(#11)

1 T9 3 T#11 5 T13 b7 1

D7(#11) Eb7(#11)

E7(#11)

F7(#11)

F#7(#11)

Gb7(#11)

G7(#11)

Ab7(#11)

A7(#11)

Bb7(#11)

B7(#11)

# LYDIAN b7 SCALE

ALL INSTRUMENTS

CIRCLE OF FIFTHS

C7(#11) LYDIAN b7      G7(#11)

1 T 9 3 T #11 5 T 13 b7 1

D7(#11)      A7(#11)

E7(#11)      B7(#11)

F#7(#11)      Gb7(#11)

Db7(#11)      Ab7(#11)

Eb7(#11)      Bb7(#11)

F7(#11)

# DOMINANT BEBOP SCALE

ALL INSTRUMENTS

CHROMATIC

C7 MIXO BEBOP

C#7

1 S47 b7 T13 5 S4 3 T9 1

Db7

D7

Eb7

E7

F7

F#7

G7

Ab7

A7

Bb7

B7

# DOMINANT BEBOP SCALE

ALL INSTRUMENTS

CIRCLE OF FIFTHS

C<sup>7</sup> MIXO BEBOP G<sup>7</sup>

1 S $\flat$ 7 b7 T13 5 S4 3 T9 1

D<sup>7</sup> A<sup>7</sup>

E<sup>7</sup> B<sup>7</sup>

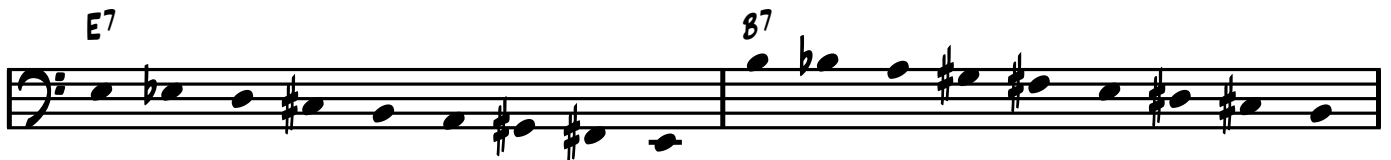

F $\sharp$ 7 C $\sharp$ 7

D $\flat$ 7 A $\flat$ 7

E $\flat$ 7 B $\flat$ 7

F<sup>7</sup>

# CHROMATIC SCALE

ALL INSTRUMENTS

ASCENDING & DESCENDING

C CHROMATIC

C CHROMATIC

C CHROMATIC

# WHOLE TONE SCALE

ALL INSTRUMENTS

CHROMATIC

C+7

Db+7

D+7

Eb+7

E+7

F+7

F#+7

WHOLE TONE SCALE

G<sup>b</sup>+7

G+7

A<sup>b</sup>+7

A+7

B<sup>b</sup>+7

B+7

# DIMINISHED SCALE

ALL INSTRUMENTS

WHOLE HALF (SYMMETRICAL DIMINISHED)

C<sup>o7</sup> SYM DIM C<sup>#o7</sup>

D<sup>o7</sup> D<sup>#o7</sup>

E<sup>o7</sup> F<sup>o7</sup>

F<sup>#o7</sup> G<sup>o7</sup>

G<sup>#o7</sup> A<sup>o7</sup>

B<sup>b o7</sup> B<sup>o7</sup>

# DIMINISHED SCALE

ALL INSTRUMENTS

HALF WHOLE (SYMMETRICAL DIMINISHED)

C<sup>o7</sup> SYM DIM C<sup>#o7</sup>

1 b3 b5 o7

D<sup>o7</sup> D<sup>#o7</sup>

E<sup>o7</sup> F<sup>o7</sup>

F<sup>#o7</sup> G<sup>o7</sup>

G<sup>#o7</sup> A<sup>o7</sup>

B<sup>b o7</sup> B<sup>o7</sup>

# AUGMENTED TRIAD ARPEGGIO

ALL INSTRUMENTS

CHROMATIC

C<sup>+</sup> Db<sup>+</sup>

D<sup>+</sup> Eb<sup>+</sup>

E<sup>+</sup> F<sup>+</sup>

F<sup>+</sup> Gb<sup>+</sup>

G<sup>+</sup> Ab<sup>+</sup>

A<sup>+</sup> Bb<sup>+</sup>

B<sup>+</sup>

One measure of music in bass clef for B<sup>+</sup>. It contains an augmented triad (root, major third, augmented fifth) with a chromatic line of eighth notes starting from the root and moving up to the augmented fifth.

# AUGMENTED TRIAD ARPEGGIO

ALL INSTRUMENTS

CIRCLE OF FIFTHS

C<sup>+</sup> G<sup>+</sup>

D<sup>+</sup> A<sup>+</sup>

E<sup>+</sup> B<sup>+</sup>

F#<sup>+</sup> Gb<sup>+</sup>

Db<sup>+</sup> Ab<sup>+</sup>

Eb<sup>+</sup> Bb<sup>+</sup>

F<sup>+</sup>

# AUGMENTED TRIAD ARPEGGIO

ALL INSTRUMENTS

CHROMATIC

C+

D♭+

D+

E♭+

E+

F+

# AUGMENTED TRIAD ARPEGGIO

**F#+**

Three-measure arpeggio exercise for the F# augmented triad in bass clef. The first measure contains the notes F#, A, and C#. The second measure contains the notes G, B, and D. The third measure contains the notes E, F#, and A. Each note is beamed and has a '3' below it, indicating a triplet. The exercise is repeated twice.

**Gb+**

Three-measure arpeggio exercise for the Gb augmented triad in bass clef. The first measure contains the notes Gb, Bb, and Db. The second measure contains the notes C, Eb, and Fb. The third measure contains the notes G, Ab, and Bb. Each note is beamed and has a '3' below it, indicating a triplet. The exercise is repeated twice.

**G+**

Three-measure arpeggio exercise for the G augmented triad in bass clef. The first measure contains the notes G, B, and D. The second measure contains the notes A, C, and E. The third measure contains the notes F#, A, and C#. Each note is beamed and has a '3' below it, indicating a triplet. The exercise is repeated twice.

**Ab+**

Three-measure arpeggio exercise for the Ab augmented triad in bass clef. The first measure contains the notes Ab, Bb, and Db. The second measure contains the notes C, Eb, and Fb. The third measure contains the notes G, Ab, and Bb. Each note is beamed and has a '3' below it, indicating a triplet. The exercise is repeated twice. An 8va bracket is shown above the final measure.

**A+**

Three-measure arpeggio exercise for the A augmented triad in bass clef. The first measure contains the notes A, C, and E. The second measure contains the notes F#, A, and C#. The third measure contains the notes D, F, and A. Each note is beamed and has a '3' below it, indicating a triplet. The exercise is repeated twice. An 8va bracket is shown above the final measure.

**Bb+**

Three-measure arpeggio exercise for the Bb augmented triad in bass clef. The first measure contains the notes Bb, Db, and Eb. The second measure contains the notes C, Eb, and Fb. The third measure contains the notes G, Ab, and Bb. Each note is beamed and has a '3' below it, indicating a triplet. The exercise is repeated twice. An 8va bracket is shown above the final measure.

**B+**

Three-measure arpeggio exercise for the B augmented triad in bass clef. The first measure contains the notes B, D, and F#. The second measure contains the notes G, B, and D. The third measure contains the notes E, G, and B. Each note is beamed and has a '3' below it, indicating a triplet. The exercise is repeated twice. An 8va bracket is shown above the final measure.

# AUGMENTED TRIAD ARPEGGIO

ALL INSTRUMENTS

CIRCLE OF FIFTHS

C+

8<sup>va</sup>

3 3 3 3 3 3 3 3

G+

3 3 3 3 3 3 3 3

D+

8<sup>va</sup>

3 3 3 3 3 3 3 3

A+

8<sup>va</sup>

3 3 3 3 3 3 3 3

E+

3 3 3 3 3 3 3 3

B+

8<sup>va</sup>

3 3 3 3 3 3 3 3

AUGMENTED TRIAD ARPEGGIO

F#+

3 3 3 3 3 3 3

Gb+

3 3 3 3 3 3 3

Db+

3 3 3 3 3 3 3

8va

Ab+

3 3 3 3 3 3 3

8va

Eb+

3 3 3 3 3 3 3

8va

Bb+

3 3 3 3 3 3 3

8va

F+

3 3 3 3 3 3 3

# AUGMENTED TRIAD ARPEGGIO

ALL INSTRUMENTS

CHROMATIC

C+

D<sup>b</sup>+

8<sup>va</sup>

(8)

D+

8<sup>va</sup>

(8)

AUGMENTED TRIAD ARPEGGIO

$E_b^+$   $b$   $b$   $8^{\text{va}}$

(8)

This staff continues the first example, showing a repeat sign at the end of the phrase. A dotted line labeled '(8)' indicates an octave transposition of the final Bb note.

$E^+$

$F^+$

$F\#\#^+$

AUGMENTED TRIAD ARPEGGIO

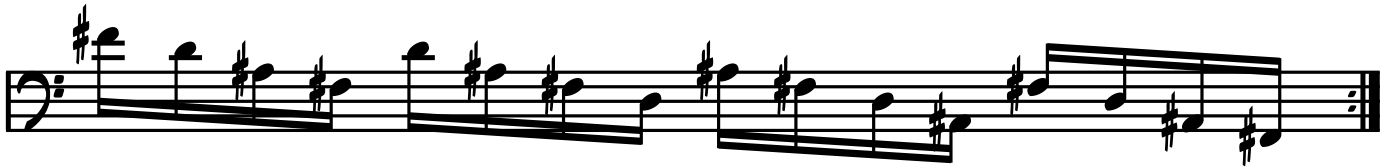

# AUGMENTED TRIAD ARPEGGIO

A<sup>+</sup> 8<sup>va</sup>-----

(8)-----

B<sup>b</sup>+ 8<sup>va</sup>-----

(8)-----

B<sup>+</sup> 8<sup>va</sup>-----

(8)-----

# AUGMENTED TRIAD ARPEGGIO

ALL INSTRUMENTS

CIRCLE OF FIFTHS

C<sup>+</sup> 8<sup>va</sup>

(8)

G<sup>+</sup>

D<sup>+</sup> 8<sup>va</sup>

(8)

AUGMENTED TRIAD ARPEGGIO

A<sup>+</sup> 8<sup>va</sup>-----

(8)-----

E<sup>+</sup>

B<sup>+</sup> 8<sup>va</sup>-----

(8)-----

F#<sup>+</sup>

AUGMENTED TRIAD ARPEGGIO

AUGMENTED TRIAD ARPEGGIO

# DIMINISHED TRIAD ARPEGGIO

ALL INSTRUMENTS

CHROMATIC

C<sup>o</sup> C<sup>#o</sup>

D<sup>o</sup> D<sup>#o</sup>

E<sup>o</sup> F<sup>o</sup>

F<sup>#o</sup> G<sup>o</sup>

G<sup>#o</sup> A<sup>o</sup>

Bb<sup>o</sup> B<sup>o</sup>

# DIMINISHED TRIAD ARPEGGIO

ALL INSTRUMENTS

CIRCLE OF FIFTHS

C<sup>o</sup> G<sup>o</sup>

D<sup>o</sup> A<sup>o</sup>

E<sup>o</sup> B<sup>o</sup>

F#<sup>o</sup> C#<sup>o</sup>

G#<sup>o</sup> D#<sup>o</sup>

Bb<sup>o</sup> F<sup>o</sup>

# DIMINISHED TRIAD ARPEGGIO

ALL INSTRUMENTS

CHROMATIC

C<sup>o</sup>

8<sup>va</sup>

3 3 3 3 3 3 3 3

C#<sup>o</sup>

8<sup>va</sup>

3 3 3 3 3 3 3 3

D<sup>o</sup>

8<sup>va</sup>

3 3 3 3 3 3 3 3

D#<sup>o</sup>

8<sup>va</sup>

3 3 3 3 3 3 3 3

E<sup>o</sup>

3 3 3 3 3 3 3 3

F<sup>o</sup>

3 3 3 3 3 3 3 3

# DIMINISHED TRIAD ARPEGGIO

Staff 1:  $F^\# \circ$  3 3 3 3 3 3 3 3 3

Staff 2:  $G^\circ$  3 3 3 3 3 3 3 3 3

Staff 3:  $G^\# \circ$  3 3 3 3 3 3 3 3 3

Staff 4:  $A^\circ$  3 3 3 3 3 3 3 3 3 3 3 3 3

Staff 5:  $B^\flat \circ$  3 3 3 3 3 3 3 3 3 3 3 3 3

Staff 6:  $B^\circ$  3 3 3 3 3 3 3 3 3 3 3 3 3

# DIMINISHED TRIAD ARPEGGIO

ALL INSTRUMENTS

CIRCLE OF FIFTHS

# DIMINISHED TRIAD ARPEGGIO

F#°

3 3 3 3 3 3 3

C#°

3 3 3 3 3 3 3 3 3 3

8va

G#°

3 3 3 3 3 3 3

D#°

3 3 3 3 3 3 3 3 3 3

8va

Bb°

3 3 3 3 3 3 3 3 3 3

8va

F°

3 3 3 3 3 3 3

# DIMINISHED TRIAD ARPEGGIO

ALL INSTRUMENTS

CHROMATIC

$C^{\circ}$   $8^{\text{VA}}$

(8)

$C^{\sharp\circ}$   $8^{\text{VA}}$

(8)

$D^{\circ}$   $8^{\text{VA}}$

(8)

DIMINISHED TRIAD ARPEGGIO

D<sup>°</sup> 8<sup>va</sup>

(8)

E<sup>°</sup>

F<sup>°</sup>

F#<sup>°</sup>

DIMINISHED TRIAD ARPEGGIO

DIMINISHED TRIAD ARPEGGIO

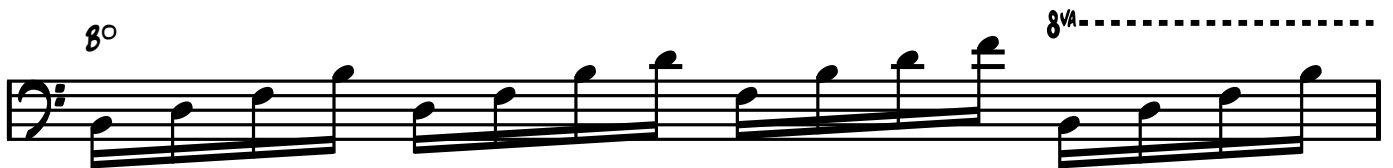

# DIMINISHED TRIAD ARPEGGIO

ALL INSTRUMENTS

CIRCLE OF FIFTHS

$C^{\circ}$   $8^{\text{VA}}$

(8)

$G^{\circ}$

$D^{\circ}$   $8^{\text{VA}}$

(8)

DIMINISHED TRIAD ARPEGGIO

A<sup>o</sup> 8<sup>va</sup>-----

(8)-----

E<sup>o</sup>

B<sup>o</sup> 8<sup>va</sup>-----

(8)-----

F#<sup>o</sup>

# DIMINISHED TRIAD ARPEGGIO

DIMINISHED TRIAD ARPEGGIO

# MAJOR 7TH ARPEGGIO

ALL INSTRUMENTS

CHROMATIC

Cmaj7 D♭maj7

Dmaj7 E♭maj7

E♯maj7 Fmaj7

F#maj7 G♭maj7

Gmaj7 A♭maj7

A♯maj7 B♭maj7

B♯maj7

One measure of bass clef music containing the B-sharp major 7th arpeggio (B#-D#-F#-A#) with a B#maj7 chord symbol above it.

# MAJOR 7TH ARPEGGIO

ALL INSTRUMENTS

CIRCLE OF FIFTHS

Cmaj7 Gmaj7

Dmaj7 Amaj7

E maj7 Bmaj7

F#maj7 Gbmaj7

Dbmaj7 Abmaj7

Ebmaj7 Bbmaj7

Fmaj7

# MAJOR 7TH ARPEGGIO

ALL INSTRUMENTS

CHROMATIC

*C*maj7

8<sup>va</sup>

(8)

*D*<sup>b</sup>maj7

8<sup>va</sup>

(8)

*D*maj7

8<sup>va</sup>

(8)

MAJOR 7TH ARPEGGIO

$E^b$ maj7

8<sup>va</sup>

(8)

E maj7

F maj7

F#maj7

MAJOR 7TH ARPEGGIO

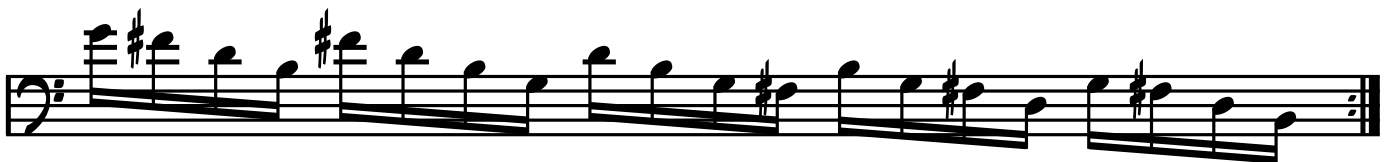

# MAJOR 7TH ARPEGGIO

A<sup>♯</sup>maj7

8<sup>va</sup>-

B<sup>♭</sup>maj7

8<sup>va</sup>-

(8)

G<sup>♯</sup>maj7

8<sup>va</sup>-

(8)

# MAJOR 7TH ARPEGGIO

ALL INSTRUMENTS

CIRCLE OF FIFTHS

*C*maj7

(8)

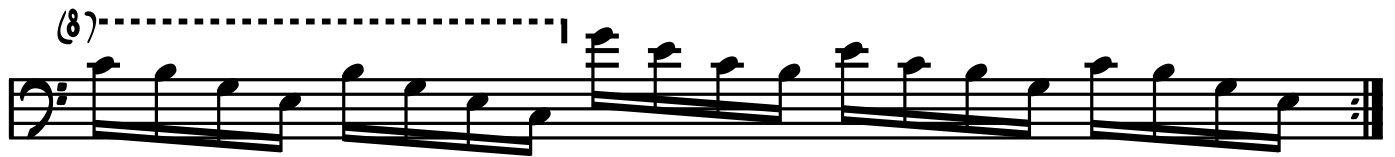

*G*maj7

*D*maj7

(8)

MAJOR 7TH ARPEGGIO

Amaj7

8va

Emaj7

Gmaj7

8va

(8)

F#maj7

MAJOR 7TH ARPEGGIO

MAJOR 7TH ARPEGGIO

$E^b$ maj7

8<sup>va</sup>

(8)

(8)

$G^b$ maj7

8<sup>va</sup>

(8)

(8)

Fmaj7

# MINOR 7TH ARPEGGIO

ALL INSTRUMENTS

CHROMATIC

# MINOR 7TH ARPEGGIO

ALL INSTRUMENTS

CIRCLE OF FIFTHS

- A-7:** A, C, E, G
- E-7:** E, G, B, D
- B-7:** B, D, F, A
- F#-7:** F#, A, C#, E
- C#-7:** C#, E, G#, B
- G#-7:** G#, B, D#, F#
- D#-7:** D#, F#, A#, C#
- Eb-7:** Eb, Gb, Bb, Db
- Bb-7:** Bb, Db, Fb, Ab
- F-7:** F, Ab, Cb, Eb
- C-7:** C, Eb, Gb, Bb
- G-7:** G, Bb, Db, Fb
- D-7:** D, F, A, C

# MINOR 7TH ARPEGGIO

ALL INSTRUMENTS

CHROMATIC

A-7

8<sup>va</sup>

B<sup>b</sup>-7

(B)

B-7

(B)

MINOR 7TH ARPEGGIO

C-7

8<sup>va</sup>

(8)

(8)

C#-7

8<sup>va</sup>

(8)

(8)

D-7

8<sup>va</sup>

(8)

(8)

D#-7

8<sup>va</sup>

MINOR 7TH ARPEGGIO

F#-7

G-7

G#-7

# MINOR 7TH ARPEGGIO

ALL INSTRUMENTS

CIRCLE OF FIFTHS

A-7

8<sup>va</sup>

E-7

B-7

(B)

MINOR 7TH ARPEGGIO

F#-7

C#-7

G#-7

D#-7

MINOR 7TH ARPEGGIO

(8)

$E^b-7$   $8^{va}$

(8)

$B^b-7$   $8^{va}$

(8)

F-7

MINOR 7TH ARPEGGIO

C-7

8va

(8)

G-7

D-7

8va

(8)

# DOMINANT 7TH ARPEGGIO

ALL INSTRUMENTS

CHROMATIC

C<sup>7</sup> C<sup>#7</sup>

D<sup>b7</sup> D<sup>7</sup>

E<sup>b7</sup> E<sup>7</sup>

F<sup>7</sup> F<sup>#7</sup>

G<sup>7</sup> A<sup>b7</sup>

A<sup>7</sup> B<sup>b7</sup>

B<sup>7</sup>

One measure of music in bass clef for B7, showing a chromatic arpeggio starting on B2 (below the staff) and moving up: B2, A1, G#1, G1, Gb1, G1, F#1, F1, E1, D1, B2.

# DOMINANT 7TH ARPEGGIO

ALL INSTRUMENTS

CIRCLE OF FIFTHS

C<sup>7</sup> G<sup>7</sup>

D<sup>7</sup> A<sup>7</sup>

E<sup>7</sup> B<sup>7</sup>

F#<sup>7</sup> C#<sup>7</sup>

Bb<sup>7</sup> Ab<sup>7</sup>

Eb<sup>7</sup> Bb<sup>7</sup>

F<sup>7</sup>

# DOMINANT 7TH ARPEGGIO

ALL INSTRUMENTS

CHROMATIC

C7

8<sup>va</sup>

(8)

C#7

8<sup>va</sup>

(8)

D#7

8<sup>va</sup>

(8)

DOMINANT 7TH ARPEGGIO

D7

8<sup>va</sup>

(8)

E<sup>b</sup>7

8<sup>va</sup>

(8)

E7

F7

DOMINANT 7TH ARPEGGIO

# DOMINANT 7TH ARPEGGIO

A<sup>7</sup>

8<sup>va</sup>-----

B<sup>b7</sup> 8<sup>va</sup>-----

(8)

B<sup>7</sup> 8<sup>va</sup>-----

(8)

# DOMINANT 7TH ARPEGGIO

ALL INSTRUMENTS

CIRCLE OF FIFTHS

C<sup>7</sup>

8<sup>va</sup>

(8)

G<sup>7</sup>

D<sup>7</sup>

(8)

DOMINANT 7TH ARPEGGIO

A<sup>7</sup>

8<sup>va</sup>

E<sup>7</sup>

B<sup>7</sup>

(8)

F#<sup>7</sup>

DOMINANT 7TH ARPEGGIO

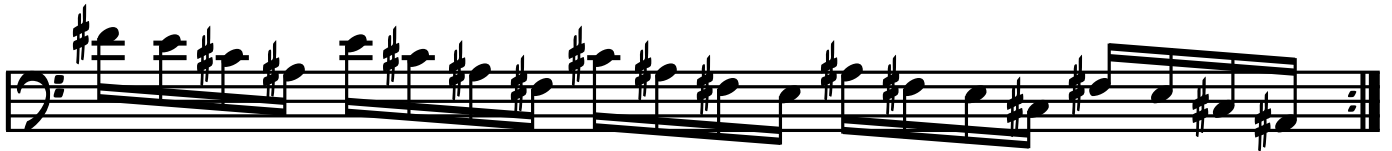

(8)

(8)

DOMINANT 7TH ARPEGGIO

$E_b7$   $8^{va}$

(8)

$B_b7$   $8^{va}$

(8)

$F7$

# MAJOR DIATONIC 7TH ARPEGGIO

ALL INSTRUMENTS

CHROMATIC

C

8<sup>va</sup>

D<sup>b</sup>

8<sup>va</sup>

D

8<sup>va</sup>

E<sup>b</sup>

8<sup>va</sup>

E

8<sup>va</sup>

F

8<sup>va</sup>

MAJOR DIATONIC 7TH ARPEGGIO

F#

Gb

G

Ab

MAJOR DIATONIC 7TH ARPEGGIO

A

Bb

B

B

# MAJOR DIATONIC 7TH ARPEGGIO

ALL INSTRUMENTS

CIRCLE OF FIFTHS

C

8<sup>va</sup>

G

8<sup>va</sup>

D

8<sup>va</sup>

A

8<sup>va</sup>

E

8<sup>va</sup>

B

8<sup>va</sup>

F

8<sup>va</sup>

MAJOR DIATONIC 7TH ARPEGGIO

F#

This line shows the first five notes of the F# major diatonic 7th arpeggio in the bass clef: F#, G#, A, B, C. The notes are beamed together and have a sharp sign above each note.

This line shows the next five notes of the F# major diatonic 7th arpeggio: D, E, F#, G, A. The notes are beamed together and have a sharp sign above each note.

Gb

This line shows the first five notes of the Gb major diatonic 7th arpeggio in the bass clef: Gb, Ab, Bb, Cb, D. The notes are beamed together and have a flat sign below each note.

This line shows the next five notes of the Gb major diatonic 7th arpeggio: Eb, Fb, Gb, Ab, Bb. The notes are beamed together and have a flat sign below each note.

D<sup>b</sup>

This line shows the first five notes of the Db major diatonic 7th arpeggio in the bass clef: Db, Eb, Fb, Gb, Ab. The notes are beamed together and have a flat sign below each note.

A<sup>b</sup>

This line shows the first five notes of the Ab major diatonic 7th arpeggio in the bass clef: Ab, Bb, Cb, Db, Eb. The notes are beamed together and have a flat sign below each note.

MAJOR DIATONIC 7TH ARPEGGIO

# MINOR DIATONIC 7TH ARPEGGIO

ALL INSTRUMENTS

CHROMATIC

A-

Bb-

B-

C-

C#-

D-

MINOR DIATONIC 7TH ARPEGGIO

D#-

8<sup>va</sup>

Eb-

8<sup>va</sup>

E-

F-

MINOR DIATONIC 7TH ARPEGGIO

F#-

G-

G#-

# MINOR DIATONIC 7TH ARPEGGIO

ALL INSTRUMENTS

CIRCLE OF FIFTHS

A-

E-

B-

F#-

C#-

G#-

MINOR DIATONIC 7TH ARPEGGIO

MINOR DIATONIC 7TH ARPEGGIO

F-

C-

G-

D-

# HARMONIC MAJOR SCALE

ALL INSTRUMENTS

CHROMATIC

C Db

1 T9 3 S4 5 T13 7 1

D Eb

E F

F# G

Ab A

Bb B

# HARMONIC MAJOR SCALE

ALL INSTRUMENTS

CIRCLE OF FIFTHS

C G

1 T9 3 S4 5 b6 7 1

D A

E B

F# C#

Db Ab

Eb Bb

F

# DOUBLE AUGMENTED SCALE

ALL INSTRUMENTS

CHROMATIC

C DOUBLE AUGMENTED

C# DOUBLE AUGMENTED

Db DOUBLE AUGMENTED

D DOUBLE AUGMENTED

Eb DOUBLE AUGMENTED

E DOUBLE AUGMENTED

F DOUBLE AUGMENTED

F# DOUBLE AUGMENTED

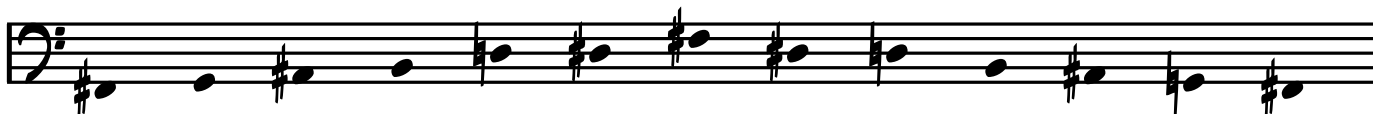

G DOUBLE AUGMENTED

A $\flat$  DOUBLE AUGMENTED

A DOUBLE AUGMENTED

B $\flat$  DOUBLE AUGMENTED

B DOUBLE AUGMENTED

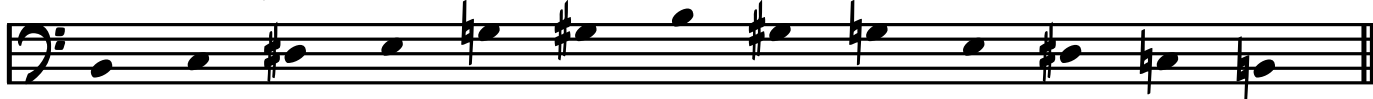

# MELODIC MINOR MODES

ALL INSTRUMENTS

PARALLEL TO A

A JAZZ MINOR

A DORIAN b9

A LYDIAN AUGMENTED

A LYDIAN DOMINANT

A MIXOLYDIAN b6

A SEMILOCRIAN

A SUPERLOCRIAN

# MELODIC MINOR MODES

ALL INSTRUMENTS

PARALLEL TO B $\flat$

B $\flat$  JAZZ MINOR

B $\flat$  DORIAN  $\flat 9$

B $\flat$  LYDIAN AUGMENTED

B $\flat$  LYDIAN DOMINANT

B $\flat$  MIXOLYDIAN  $\flat 6$

B $\flat$  SEMILOCRIAN

A $\sharp$  SUPERLOCRIAN

# MELODIC MINOR MODES

ALL INSTRUMENTS

PARALLEL TO B

B JAZZ MINOR

B DORIAN b9

Cb LYDIAN AUGMENTED

B LYDIAN DOMINANT

B MIXOLYDIAN b6

B SEMILOCRIAN

B SUPERLOCRIAN

# MELODIC MINOR MODES

ALL INSTRUMENTS

PARALLEL TO C

C JAZZ MINOR

C DORIAN b9

C LYDIAN AUGMENTED

C LYDIAN DOMINANT

C MIXOLYDIAN b6

C SEMILOCRIAN

C SUPERLOCRIAN

# MELODIC MINOR MODES

ALL INSTRUMENTS

PARALLEL TO C#

C# JAZZ MINOR

C# DORIAN b9

D $\flat$  LYDIAN AUGMENTED

D $\flat$  LYDIAN DOMINANT

C# MIXOLYDIAN b6

C# SEMILOCRIAN

C# SUPERLOCRIAN

# MELODIC MINOR MODES

ALL INSTRUMENTS

PARALLEL TO D

D JAZZ MINOR

D DORIAN b9

D LYDIAN AUGMENTED

D LYDIAN DOMINANT

D MIXOLYDIAN b6

D SEMILOCRIAN

D SUPERLOCRIAN

# MELODIC MINOR MODES

ALL INSTRUMENTS

PARALLEL TO E $\flat$

E $\flat$  JAZZ MINOR

E $\flat$  DORIAN  $\flat$ 9

E $\flat$  LYDIAN AUGMENTED

E $\flat$  LYDIAN DOMINANT

E $\flat$  MIXOLYDIAN  $\flat$ 6

D $\sharp$  SEMILOCRIAN

D $\sharp$  SUPERLOCRIAN

# MELODIC MINOR MODES

ALL INSTRUMENTS

PARALLEL TO E

E JAZZ MINOR

E DORIAN b9

E LYDIAN AUGMENTED

E LYDIAN DOMINANT

E MIXOLYDIAN b6

E SEMILOCRIAN

E SUPERLOCRIAN

# MELODIC MINOR MODES

ALL INSTRUMENTS

PARALLEL TO F

F JAZZ MINOR

F DORIAN b9

F LYDIAN AUGMENTED

F LYDIAN DOMINANT

F MIXOLYDIAN b6

F SEMILOCRIAN

E# SUPERLOCRIAN

# MELODIC MINOR MODES

ALL INSTRUMENTS

PARALLEL TO F#

F# JAZZ MINOR

F# DORIAN b9

Gb LYDIAN AUGMENTED

F# LYDIAN DOMINANT

F# MIXOLYDIAN b6

F# SEMILOCRIAN

F# SUPERLOCRIAN

# MELODIC MINOR MODES

ALL INSTRUMENTS

PARALLEL TO G

G JAZZ MINOR

G DORIAN b9

G LYDIAN AUGMENTED

G LYDIAN DOMINANT

G MIXOLYDIAN b6

G SEMILOCRIAN

G SUPERLOCRIAN

# MELODIC MINOR MODES

ALL INSTRUMENTS

PARALLEL TO Ab

Ab JAZZ MINOR

G# DORIAN b9

Ab LYDIAN AUGMENTED

Ab LYDIAN DOMINANT

Ab MIXOLYDIAN b6

G# SEMILOCRIAN

G# SUPERLOCRIAN

# MELODIC MINOR MODES

ALL INSTRUMENTS

RELATIVE TO A

A JAZZ MINOR

B DORIAN b9

C LYDIAN AUGMENTED

D LYDIAN DOMINANT

E MIXOLYDIAN b6

F# SEMILOCRIAN

G# SUPERLOCRIAN

# MELODIC MINOR MODES

ALL INSTRUMENTS

RELATIVE TO B $\flat$

B $\flat$  JAZZ MINOR

C DORIAN  $\flat 9$

D $\flat$  LYDIAN AUGMENTED

E $\flat$  LYDIAN DOMINANT

F MIXOLYDIAN  $\flat 6$

G SEMILOCRIAN

A SUPERLOCRIAN

# MELODIC MINOR MODES

ALL INSTRUMENTS

RELATIVE TO B

B JAZZ MINOR

C# DORIAN b9

D LYDIAN AUGMENTED

E LYDIAN DOMINANT

F# MIXOLYDIAN b6

G# SEMILOCRIAN

A# SUPERLOCRIAN

# MELODIC MINOR MODES

ALL INSTRUMENTS

RELATIVE TO C

C JAZZ MINOR

D DORIAN b9

E<sup>b</sup> LYDIAN AUGMENTED

F LYDIAN DOMINANT

G MIXOLYDIAN b6

A SEMILOCRIAN

B SUPERLOCRIAN

# MELODIC MINOR MODES

ALL INSTRUMENTS

RELATIVE TO Db

Db JAZZ MINOR

Eb DORIAN b9

Fb LYDIAN AUGMENTED

Gb LYDIAN DOMINANT

Ab MIXOLYDIAN b6

Bb SEMILOCRIAN

C SUPERLOCRIAN

# MELODIC MINOR MODES

ALL INSTRUMENTS

RELATIVE TO D

D JAZZ MINOR

E DORIAN b9

F LYDIAN AUGMENTED

G LYDIAN DOMINANT

A MIXOLYDIAN b6

B SEMILOCRIAN

C# SUPERLOCRIAN

# MELODIC MINOR MODES

ALL INSTRUMENTS

RELATIVE TO Eb

E $\flat$  JAZZ MINOR

F DORIAN  $b9$

G $\flat$  LYDIAN AUGMENTED

A $\flat$  LYDIAN DOMINANT

B $\flat$  MIXOLYDIAN  $b6$

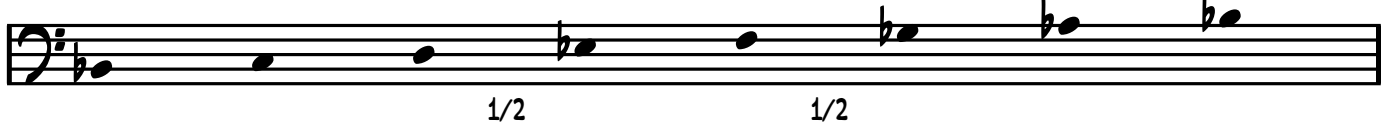

C SEMILOCRIAN

D SUPERLOCRIAN

# MELODIC MINOR MODES

ALL INSTRUMENTS

RELATIVE TO E

E JAZZ MINOR

F# DORIAN b9

G LYDIAN AUGMENTED

A LYDIAN DOMINANT

B MIXOLYDIAN b6

C# SEMILOCRIAN

D# SUPERLOCRIAN

# MELODIC MINOR MODES

ALL INSTRUMENTS

RELATIVE TO F

F JAZZ MINOR

G DORIAN b9

Ab LYDIAN AUGMENTED

Bb LYDIAN DOMINANT

C MIXOLYDIAN b6

D SEMILOCRIAN

E SUPERLOCRIAN

# MELODIC MINOR MODES

ALL INSTRUMENTS

RELATIVE TO F#

F# JAZZ MINOR

G# DORIAN b9

A LYDIAN AUGMENTED

B LYDIAN DOMINANT

C# MIXOLYDIAN b6

D# SEMILOCRIAN

E# SUPERLOCRIAN

# MELODIC MINOR MODES

ALL INSTRUMENTS

RELATIVE TO G

G JAZZ MINOR

A DORIAN b9

Bb LYDIAN AUGMENTED

C LYDIAN DOMINANT

D MIXOLYDIAN b6

E SEMILOCRIAN

F# SUPERLOCRIAN

# MELODIC MINOR MODES

ALL INSTRUMENTS

RELATIVE TO A $\flat$

A $\flat$  JAZZ MINOR

B $\flat$  DORIAN  $b9$

C $\flat$  LYDIAN AUGMENTED

D $\flat$  LYDIAN DOMINANT

E $\flat$  MIXOLYDIAN  $b6$

F SEMILOCRIAN

G SUPERLOCRIAN

# HARMONIC MINOR MODES

ALL INSTRUMENTS

PARALLEL TO A

A HARMONIC MINOR

1/2 1/2 1 1/2 1/2

A LOCRIAN #6

1/2 1/2 1 1/2 1/2

A IONIAN AUGMENTED

1/2 1 1/2 1/2 1/2

A ROMANIAN

1/2 1 1/2 1/2 1/2

A PHRYGIAN DOMINANT

1/2 1 1/2 1/2 1/2

A LYDIAN #2

1 1/2 1/2 1/2 1/2

A ULTRALOCRIAN

1/2 1/2 1/2 1 1/2

# HARMONIC MINOR MODES

ALL INSTRUMENTS

PARALLEL TO B $\flat$

B $\flat$  HARMONIC MINOR

B $\flat$  LOCRIAN #6

B $\flat$  IONIAN AUGMENTED

B $\flat$  ROMANIAN

B $\flat$  PHRYGIAN DOMINANT

B $\flat$  LYDIAN #2

A $\sharp$  ULTRALOCRIAN

# HARMONIC MINOR MODES

ALL INSTRUMENTS

PARALLEL TO B

B HARMONIC MINOR

B LOCRIAN #6

Cb IONIAN AUGMENTED

B ROMANIAN

B PHRYGIAN DOMINANT

Cb LYDIAN #2

B ULTRALOCRIAN

# HARMONIC MINOR MODES

ALL INSTRUMENTS

PARALLEL TO C

C HARMONIC MINOR

C LOCRIAN #6

C IONIAN AUGMENTED

C ROMANIAN

C PHRYGIAN DOMINANT

C LYDIAN #2

B# ULTRALOCRIAN

# HARMONIC MINOR MODES

ALL INSTRUMENTS

PARALLEL TO C#

C# HARMONIC MINOR

C# LOCRIAN #6

D $\flat$  IONIAN AUGMENTED

D $\flat$  ROMANIAN

C# PHRYGIAN DOMINANT

D $\flat$  LYDIAN #2

C# ULTRALOCRIAN

# HARMONIC MINOR MODES

ALL INSTRUMENTS

PARALLEL TO D

D HARMONIC MINOR

D LOCRIAN #6

D IONIAN AUGMENTED

D ROMANIAN

D PHRYGIAN DOMINANT

D LYDIAN #2

D ULTRALOCRIAN

# HARMONIC MINOR MODES

ALL INSTRUMENTS

PARALLEL TO E $\flat$

E $\flat$  HARMONIC MINOR

1/2 1/2 1/2 1 1/2 1/2

D $\sharp$  LOCRIAN  $\sharp$ 6

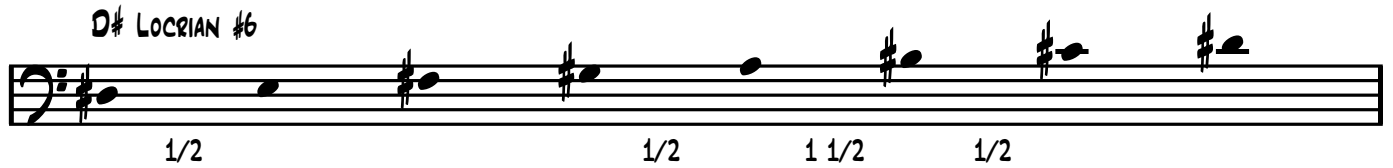

1/2 1/2 1/2 1 1/2 1/2

E $\flat$  IONIAN AUGMENTED

1/2 1 1/2 1/2 1/2

E $\flat$  ROMANIAN

1/2 1 1/2 1/2 1/2

E $\flat$  PHRYGIAN DOMINANT

1/2 1 1/2 1/2 1/2

E $\flat$  LYDIAN  $\sharp$ 2

1 1/2 1/2 1/2 1/2 1/2

D $\sharp$  ULTRALOCRIAN

1/2 1/2 1/2 1/2 1/2 1 1/2

# HARMONIC MINOR MODES

ALL INSTRUMENTS

PARALLEL TO E

E HARMONIC MINOR

1/2 1/2 1 1/2 1/2

E LOCRIAN #6

1/2 1/2 1 1/2 1/2

E IONIAN AUGMENTED

1/2 1 1/2 1/2 1/2

E ROMANIAN

1/2 1 1/2 1/2 1/2

E PHRYGIAN DOMINANT

1/2 1 1/2 1/2 1/2

Fb LYDIAN #2

1 1/2 1/2 1/2 1/2

E ULTRALOCRIAN

1/2 1/2 1/2 1 1/2

# HARMONIC MINOR MODES

ALL INSTRUMENTS

PARALLEL TO F

F HARMONIC MINOR

F LOCRIAN #6

F IONIAN AUGMENTED

F ROMANIAN

F PHRYGIAN DOMINANT

F LYDIAN #2

E# ULTRALOCRIAN

# HARMONIC MINOR MODES

ALL INSTRUMENTS

PARALLEL TO F#

F# HARMONIC MINOR

F# LOCRIAN #6

Gb IONIAN AUGMENTED

F# ROMANIAN

F# PHRYGIAN DOMINANT

Gb LYDIAN #2

F# ULTRALOCRIAN

# HARMONIC MINOR MODES

ALL INSTRUMENTS

PARALLEL TO G

G HARMONIC MINOR

G LOCRIAN #6

G IONIAN AUGMENTED

G ROMANIAN

G PHRYGIAN DOMINANT

G LYDIAN #2

G ULTRALOCRIAN

# HARMONIC MINOR MODES

ALL INSTRUMENTS

PARALLEL TO A $\flat$

A $\flat$  HARMONIC MINOR

G $\sharp$  LOCRIAN  $\sharp$ 6

A $\flat$  IONIAN AUGMENTED

A $\flat$  ROMANIAN

G $\sharp$  PHRYGIAN DOMINANT

A $\flat$  LYDIAN  $\sharp$ 2

G $\sharp$  ULTRALOCRIAN

# HARMONIC MINOR MODES

ALL INSTRUMENTS

RELATIVE TO A

A HARMONIC MINOR

B LOCRIAN #6

C IONIAN AUGMENTED

D ROMANIAN

E PHRYGIAN DOMINANT

F LYDIAN #2

G# ULTRALOCRIAN

# HARMONIC MINOR MODES

ALL INSTRUMENTS

RELATIVE TO B $\flat$

B $\flat$  HARMONIC MINOR

C LOCRIAN #6

D $\flat$  IONIAN AUGMENTED

E $\flat$  ROMANIAN

F PHRYGIAN DOMINANT

G $\flat$  LYDIAN #2

A ULTRALOCRIAN

# HARMONIC MINOR MODES

ALL INSTRUMENTS

RELATIVE TO B

B HARMONIC MINOR

C# LOCRIAN #6

D IONIAN AUGMENTED

E ROMANIAN

F# PHRYGIAN DOMINANT

G LYDIAN #2

A# ULTRALOCRIAN

# HARMONIC MINOR MODES

ALL INSTRUMENTS

RELATIVE TO C

C HARMONIC MINOR

D LOCRIAN #6

Eb IONIAN AUGMENTED

F ROMANIAN

G PHRYGIAN DOMINANT

Ab LYDIAN #2

B ULTRALOCRIAN

# HARMONIC MINOR MODES

ALL INSTRUMENTS

RELATIVE TO C#

C# HARMONIC MINOR

D# LOCRIAN #6

E IONIAN AUGMENTED

F# ROMANIAN

G# PHRYGIAN DOMINANT

A LYDIAN #2

B# ULTRALOCRIAN

# HARMONIC MINOR MODES

ALL INSTRUMENTS

RELATIVE TO D

D HARMONIC MINOR

E LOCRIAN #6

F IONIAN AUGMENTED

G ROMANIAN

A PHRYGIAN DOMINANT

Bb LYDIAN #2

C# ULTRALOCRIAN

# HARMONIC MINOR MODES

ALL INSTRUMENTS

RELATIVE TO Eb

**E<sup>b</sup> HARMONIC MINOR**

1/2 1/2 1 1/2 1/2

**F LOCRIAN #6**

1/2 1/2 1 1/2 1/2

**G<sup>b</sup> IONIAN AUGMENTED**

1/2 1 1/2 1/2 1/2

**A<sup>b</sup> ROMANIAN**

1/2 1 1/2 1/2 1/2

**B<sup>b</sup> PHRYGIAN DOMINANT**

1/2 1 1/2 1/2 1/2

**B LYDIAN #2**

1 1/2 1/2 1/2 1/2

**D ULTRALOCRIAN**

1/2 1/2 1/2 1/2

# HARMONIC MINOR MODES

ALL INSTRUMENTS

RELATIVE TO E

E HARMONIC MINOR

F# LOCRIAN #6

G IONIAN AUGMENTED

A ROMANIAN

B PHRYGIAN DOMINANT

C LYDIAN #2

D# ULTRALOCRIAN

# HARMONIC MINOR MODES

ALL INSTRUMENTS

RELATIVE TO F

F HARMONIC MINOR

G LOCRIAN #6

A<sup>b</sup> IONIAN AUGMENTED

B<sup>b</sup> ROMANIAN

C PHRYGIAN DOMINANT

D<sup>b</sup> LYDIAN #2

E ULTRALOCRIAN

# HARMONIC MINOR MODES

ALL INSTRUMENTS

RELATIVE TO F#

F# HARMONIC MINOR

G# LOCRIAN #6

A IONIAN AUGMENTED

B ROMANIAN

C# PHRYGIAN DOMINANT

D LYDIAN #2

E# ULTRALOCRIAN

# HARMONIC MINOR MODES

ALL INSTRUMENTS

RELATIVE TO G

G HARMONIC MINOR

A LOCRIAN #6

Bb IONIAN AUGMENTED

C ROMANIAN

D PHRYGIAN DOMINANT

Eb LYDIAN #2

F# ULTRALOCRIAN

# HARMONIC MINOR MODES

ALL INSTRUMENTS

RELATIVE TO A $\flat$

A $\flat$  HARMONIC MINOR

B $\flat$  LOCRIAN #6

C $\flat$  IONIAN AUGMENTED

D $\flat$  ROMANIAN

E $\flat$  PHRYGIAN DOMINANT

E LYDIAN #2

G ULTRALOCRIAN

# HARMONIC MAJOR MODES

ALL INSTRUMENTS

PARALLEL TO C

C HARMONIC MAJOR

C DORIAN b5

C PHRYGIAN b4

C LYDIAN b3

C MIXOLYDIAN b9

C LYDIAN AUGMENTED #2

B# LOCRIAN bb7

# HARMONIC MAJOR MODES

ALL INSTRUMENTS

PARALLEL TO C#

C# HARMONIC MAJOR

C# DORIAN b5

C# PHRYGIAN b4

D $\flat$  LYDIAN b3

C# MIXOLYDIAN b9

D $\flat$  LYDIAN AUGMENTED #2

C# LOCRIAN bb7

# HARMONIC MAJOR MODES

ALL INSTRUMENTS

PARALLEL TO D

D HARMONIC MAJOR

D DORIAN b5

D PHRYGIAN b4

D LYDIAN b3

D MIXOLYDIAN b9

D LYDIAN AUGMENTED #2

D LOCRIAN bb7

# HARMONIC MAJOR MODES

ALL INSTRUMENTS

PARALLEL TO E $\flat$

E $\flat$  HARMONIC MAJOR

1/2 1/2 1 1/2 1/2

D $\sharp$  DORIAN  $\flat$ 5

1/2 1/2 1 1/2 1/2

D $\sharp$  PHRYGIAN  $\flat$ 4

1/2 1/2 1 1/2 1/2

E $\flat$  LYDIAN  $\flat$ 3

1/2 1 1/2 1/2 1/2

E $\flat$  MIXOLYDIAN  $\flat$ 9

1/2 1 1/2 1/2 1/2

E $\flat$  LYDIAN AUGMENTED  $\sharp$ 2

1 1/2 1/2 1/2 1/2

D $\sharp$  LOCRIAN  $\flat\flat$ 7

1/2 1/2 1/2 1 1/2

# HARMONIC MAJOR MODES

ALL INSTRUMENTS

PARALLEL TO E

E HARMONIC MAJOR

E DORIAN b5

E PHRYGIAN b4

E LYDIAN b3

E MIXOLYDIAN b9

Fb LYDIAN AUGMENTED #2

E LOCRIAN bb7

# HARMONIC MAJOR MODES

ALL INSTRUMENTS

PARALLEL TO F

F HARMONIC MAJOR

F DORIAN b5

E# PHRYGIAN b4

F LYDIAN b3

F MIXOLYDIAN b9

F LYDIAN AUGMENTED #2

E# LOCRIAN bb7

# HARMONIC MAJOR MODES

ALL INSTRUMENTS

PARALLEL TO F#

F# HARMONIC MAJOR

F# DORIAN b5

F# PHRYGIAN b4

F# LYDIAN b3

F# MIXOLYDIAN b9

Gb LYDIAN AUGMENTED #2

F# LOCRIAN bb7

# HARMONIC MAJOR MODES

ALL INSTRUMENTS

PARALLEL TO G

G HARMONIC MAJOR

G DORIAN b5

G PHRYGIAN b4

G LYDIAN b3

G MIXOLYDIAN b9

G LYDIAN AUGMENTED #2

G LOCRIAN bb7

# HARMONIC MAJOR MODES

ALL INSTRUMENTS

PARALLEL TO Ab

Ab HARMONIC MAJOR

G# DORIAN b5

G# PHRYGIAN b4

Ab LYDIAN b3

G# MIXOLYDIAN b9

Ab LYDIAN AUGMENTED #2

G# LOCRIAN bb7

# HARMONIC MAJOR MODES

ALL INSTRUMENTS

PARALLEL TO A

A HARMONIC MAJOR

A DORIAN b5

A PHRYGIAN b4

A LYDIAN b3

A MIXOLYDIAN b9

A LYDIAN AUGMENTED #2

A LOCRIAN bb7

# HARMONIC MAJOR MODES

ALL INSTRUMENTS

PARALLEL TO B $\flat$

B $\flat$  HARMONIC MAJOR

B $\flat$  DORIAN b5

A $\sharp$  PHRYGIAN b4

B $\flat$  LYDIAN b3

B $\flat$  MIXOLYDIAN b9

B $\flat$  LYDIAN AUGMENTED #2

A $\sharp$  LOCRIAN bb7

# HARMONIC MAJOR MODES

ALL INSTRUMENTS

PARALLEL TO B

B HARMONIC MAJOR

B DORIAN b5

B PHRYGIAN b4

B LYDIAN b3

B MIXOLYDIAN b9

Cb LYDIAN AUGMENTED #2

B LOCRIAN bb7

# HARMONIC MAJOR MODES

ALL INSTRUMENTS

RELATIVE TO C

C HARMONIC MAJOR

D DORIAN b5

E PHRYGIAN b4

F LYDIAN b3

G MIXOLYDIAN b9

Ab LYDIAN AUGMENTED #2

B LOCRIAN bb7

# HARMONIC MAJOR MODES

ALL INSTRUMENTS

RELATIVE TO C#

C# HARMONIC MAJOR

D# DORIAN b5

E# PHRYGIAN b4

F# LYDIAN b3

G# MIXOLYDIAN b9

A LYDIAN AUGMENTED #2

B# LOCRIAN bb7

# HARMONIC MAJOR MODES

ALL INSTRUMENTS

RELATIVE TO D

D HARMONIC MAJOR

E DORIAN b5

F# PHRYGIAN b4

G LYDIAN b3

A MIXOLYDIAN b9

Bb LYDIAN AUGMENTED #2

C# LOCRIAN bb7

# HARMONIC MAJOR MODES

ALL INSTRUMENTS

RELATIVE TO Eb

**E<sup>b</sup> HARMONIC MAJOR**

1/2 1/2 1 1/2 1/2

**F DORIAN b5**

1/2 1/2 1 1/2 1/2

**G PHRYGIAN b4**

1/2 1/2 1 1/2 1/2

**A<sup>b</sup> LYDIAN b3**

1/2 1 1/2 1/2 1/2

**B<sup>b</sup> MIXOLYDIAN b9**

1/2 1 1/2 1/2 1/2

**C<sup>b</sup> LYDIAN AUGMENTED #2**

1 1/2 1/2 1/2 1/2

**D LOCRIAN b7**

1/2 1/2 1/2 1 1/2

# HARMONIC MAJOR MODES

ALL INSTRUMENTS

RELATIVE TO E

E HARMONIC MAJOR

1/2 1/2 1 1/2 1/2

F# DORIAN b5

1/2 1/2 1 1/2 1/2

G# PHRYGIAN b4

1/2 1/2 1 1/2 1/2

A LYDIAN b3

1/2 1 1/2 1/2 1/2

B MIXOLYDIAN b9

1/2 1 1/2 1/2 1/2

C LYDIAN AUGMENTED #2

1 1/2 1/2 1/2 1/2

D# LOCRIAN bb7

1/2 1/2 1/2 1 1/2

# HARMONIC MAJOR MODES

ALL INSTRUMENTS

RELATIVE TO F

F HARMONIC MAJOR

G DORIAN b5

A PHRYGIAN b4

Bb LYDIAN b3

C MIXOLYDIAN b9

Db LYDIAN AUGMENTED #2

E LOCRIAN bb7

# HARMONIC MAJOR MODES

ALL INSTRUMENTS

RELATIVE TO F#

F# HARMONIC MAJOR

G# DORIAN b5

A# PHRYGIAN b4

B LYDIAN b3

C# MIXOLYDIAN b9

D LYDIAN AUGMENTED #2

E# LOCRIAN bb7

# HARMONIC MAJOR MODES

ALL INSTRUMENTS

RELATIVE TO G

G HARMONIC MAJOR

A DORIAN b5

B PHRYGIAN b4

C LYDIAN b3

D MIXOLYDIAN b9

E<sup>b</sup> LYDIAN AUGMENTED #2

F# LOCRIAN bb7

# HARMONIC MAJOR MODES

ALL INSTRUMENTS

RELATIVE TO A $\flat$

A $\flat$  HARMONIC MAJOR

B $\flat$  DORIAN  $\flat$ 5

C PHRYGIAN  $\flat$ 4

D $\flat$  LYDIAN  $\flat$ 3

E $\flat$  MIXOLYDIAN  $\flat$ 9

F $\flat$  LYDIAN AUGMENTED #2

G LOCRIAN  $\flat$  $\flat$ 7

# HARMONIC MAJOR MODES

ALL INSTRUMENTS

RELATIVE TO A

A HARMONIC MAJOR

B DORIAN b5

C# PHRYGIAN b4

D LYDIAN b3

E MIXOLYDIAN b9

F LYDIAN AUGMENTED #2

G# LOCRIAN bb7

# HARMONIC MAJOR MODES

ALL INSTRUMENTS

RELATIVE TO B $\flat$

B $\flat$  HARMONIC MAJOR

C DORIAN  $\flat$ 5

D PHRYGIAN  $\flat$ 4

E $\flat$  LYDIAN  $\flat$ 3

F MIXOLYDIAN  $\flat$ 9

G $\flat$  LYDIAN AUGMENTED #2

A LOCRIAN  $\flat\flat$ 7

# HARMONIC MAJOR MODES

ALL INSTRUMENTS

RELATIVE TO B

B HARMONIC MAJOR

C# DORIAN b5

D# PHRYGIAN b4

E LYDIAN b3

F# MIXOLYDIAN b9

G LYDIAN AUGMENTED #2

A# LOCRIAN bb7

# DIMINISHED 7TH ARPEGGIO

ALL INSTRUMENTS

CHROMATIC

C<sup>o</sup>7 C<sup>#o</sup>7

D<sup>o</sup>7 D<sup>#o</sup>7

E<sup>o</sup>7 F<sup>o</sup>7

F<sup>#o</sup>7 G<sup>o</sup>7

G<sup>#o</sup>7 A<sup>o</sup>7

A<sup>#o</sup>7 B<sup>o</sup>7

# DIMINISHED 7TH ARPEGGIO

ALL INSTRUMENTS

CIRCLE OF FIFTHS

C<sup>o</sup>7 G<sup>o</sup>7

D<sup>o</sup>7 A<sup>o</sup>7

E<sup>o</sup>7 B<sup>o</sup>7

F#<sup>o</sup>7 C#<sup>o</sup>7

G#<sup>o</sup>7 D#<sup>o</sup>7

A#<sup>o</sup>7 F<sup>o</sup>7

# DIMINISHED 7TH ARPEGGIO

ALL INSTRUMENTS

CHROMATIC

C<sup>o</sup>7

8<sup>va</sup>

(8)

8<sup>va</sup>

C<sup>#o</sup>7

8<sup>va</sup>

(8)

8<sup>va</sup>

D<sup>o</sup>7

8<sup>va</sup>

(8)

8<sup>va</sup>

DIMINISHED 7TH ARPEGGIO

D#°7 8va

(8)

E°7

F°7

DIMINISHED 7TH ARPEGGIO

F#°7

G°7

G#°7

DIMINISHED 7TH ARPEGGIO

A<sup>o</sup>7

A diminished 7th arpeggio in the bass clef, starting on A2. The notes are A, C, E-flat, and G-flat, repeated in eighth notes across the staff.

8<sup>va</sup>-----

A diminished 7th arpeggio in the bass clef, starting on A3. The notes are A, C, E-flat, and G-flat, repeated in eighth notes across the staff. An octave mark (8<sup>va</sup>) is shown above the staff with a dashed line.

A<sup>#o</sup>7

An A sharp diminished 7th arpeggio in the bass clef, starting on A3. The notes are A, C-sharp, E-flat, and G-flat, repeated in eighth notes across the staff.

A sharp diminished 7th arpeggio in the bass clef, starting on A3. The notes are A, C-sharp, E-flat, and G-flat, repeated in eighth notes across the staff.

B<sup>o</sup>7

A B diminished 7th arpeggio in the bass clef, starting on B2. The notes are B, D, F, and A-flat, repeated in eighth notes across the staff. An octave mark (8<sup>va</sup>) is shown above the staff with a dashed line.

(B)

A B diminished 7th arpeggio in the bass clef, starting on B3. The notes are B, D, F, and A-flat, repeated in eighth notes across the staff. An octave mark (8) is shown above the staff with a dashed line.

# DIMINISHED 7TH ARPEGGIO

ALL INSTRUMENTS

CIRCLE OF FIFTHS

C<sup>o</sup>7

8<sup>va</sup>

(8)

G<sup>o</sup>7

D<sup>o</sup>7

D<sup>o</sup>7

8<sup>va</sup>

(8)

(8)

DIMINISHED 7TH ARPEGGIO

A<sup>o7</sup>

8<sup>va</sup>-----

E<sup>o7</sup>

8<sup>o7</sup> 8<sup>va</sup>-----

(8)-----

DIMINISHED 7TH ARPEGGIO

F#07

C#07

(8)

G#07

DIMINISHED 7TH ARPEGGIO

D#°7 8va

(8)

A#°7

8va

F°7

# MINOR MAJOR 7TH ARPEGGIO

ALL INSTRUMENTS

CHROMATIC

C<sub>-</sub>(maj7) C#<sub>-</sub>(maj7)

D<sub>-</sub>(maj7) D#<sub>-</sub>(maj7)

E<sub>b</sub><sub>-</sub>(maj7) E<sub>-</sub>(maj7)

F<sub>-</sub>(maj7) F#<sub>-</sub>(maj7)

G<sub>-</sub>(maj7) G#<sub>-</sub>(maj7)

A<sub>-</sub>(maj7) B<sub>b</sub><sub>-</sub>(maj7)

B<sub>-</sub>(maj7)

# MINOR MAJOR 7TH ARPEGGIO

ALL INSTRUMENTS

CIRCLE OF FIFTHS

C-(maj7) G-(maj7)

D-(maj7) A-(maj7)

E-(maj7) B-(maj7)

F#-(maj7) C#-(maj7)

Ab-(maj7) Eb-(maj7)

D#-(maj7) Bb-(maj7)

F-(maj7)

# MINOR MAJOR 7TH ARPEGGIO

ALL INSTRUMENTS

CHROMATIC

C-(maj7)

(8)

C#-(maj7)

(8)

D-(maj7)

(8)

MINOR MAJOR 7TH ARPEGGIO

F#-(maj7)

G-(maj7)

A<sup>b</sup>-(maj7)

8<sup>va</sup>-

MINOR MAJOR 7TH ARPEGGIO

A-(maj7)

8<sup>va</sup>-

Bb-(maj7)

(8)

B-(maj7)

(8)

# MINOR MAJOR 7TH ARPEGGIO

ALL INSTRUMENTS

CIRCLE OF FIFTHS

C-(maj7)

8<sup>va</sup>

(8)

G-(maj7)

D-(maj7)

8<sup>va</sup>

(8)

MINOR MAJOR 7TH ARPEGGIO

A-(maj7)

8va-----

E-(maj7)

B-(maj7)

(8)

F#-(maj7)

MINOR MAJOR 7TH ARPEGGIO

MINOR MAJOR 7TH ARPEGGIO

*E<sub>b</sub>-maj7* 8<sup>va</sup>-----

(8)-----

*B<sub>b</sub>-maj7* 8<sup>va</sup>-----

(8)-----

*F-maj7*

# MAJOR 6 ARPEGGIO

ALL INSTRUMENTS

CHROMATIC

C<sup>6</sup> D<sup>b6</sup>

D<sup>6</sup> E<sup>b6</sup>

E<sup>6</sup> F<sup>6</sup>

F<sup>#6</sup> G<sup>b6</sup>

G<sup>6</sup> A<sup>b6</sup>

A<sup>6</sup> B<sup>b6</sup>

B<sup>6</sup>

# MAJOR 6 ARPEGGIO

ALL INSTRUMENTS

CIRCLE OF FIFTHS

C<sup>6</sup> G<sup>6</sup>

D<sup>6</sup> A<sup>6</sup>

E<sup>6</sup> B<sup>6</sup>

F#<sup>6</sup> Gb<sup>6</sup>

Db<sup>6</sup> Ab<sup>6</sup>

Eb<sup>6</sup> Bb<sup>6</sup>

F<sup>6</sup>

# MAJOR 6TH ARPEGGIO

ALL INSTRUMENTS

CHROMATIC

C<sup>6</sup> 8<sup>va</sup>

(8)

D<sup>b</sup>6 8<sup>va</sup>

(8)

D<sup>6</sup> 8<sup>va</sup>

(8)

MAJOR 6TH ARPEGGIO

MAJOR 6TH ARPEGGIO

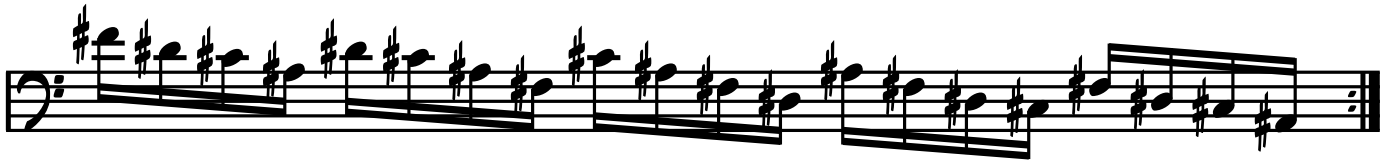

MAJOR 6TH ARPEGGIO

A<sup>6</sup>

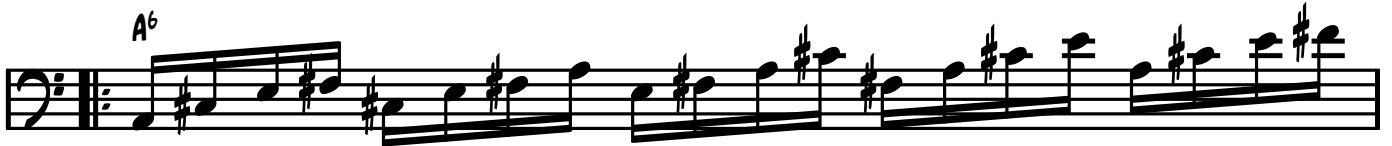

8<sup>va</sup>

Bb<sup>6</sup>

8<sup>va</sup>

B<sup>6</sup>

8<sup>va</sup>

# MAJOR 6TH ARPEGGIO

ALL INSTRUMENTS

CIRCLE OF FIFTHS

C<sup>6</sup> 8<sup>va</sup>

(8)

G<sup>6</sup>

D<sup>6</sup> 8<sup>va</sup>

(8)

MAJOR 6TH ARPEGGIO

A<sup>6</sup>

8<sup>va</sup>

E<sup>6</sup>

B<sup>6</sup>

8<sup>va</sup>

F<sup>#6</sup>

MAJOR 6TH ARPEGGIO

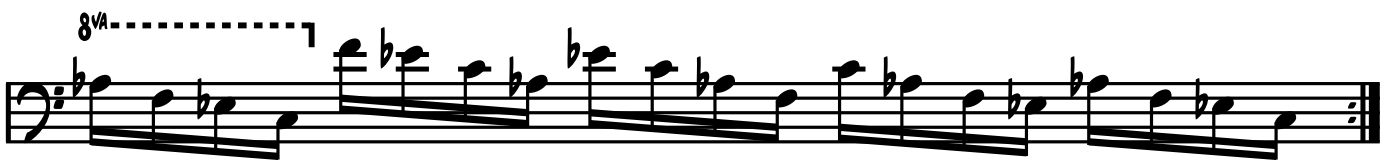
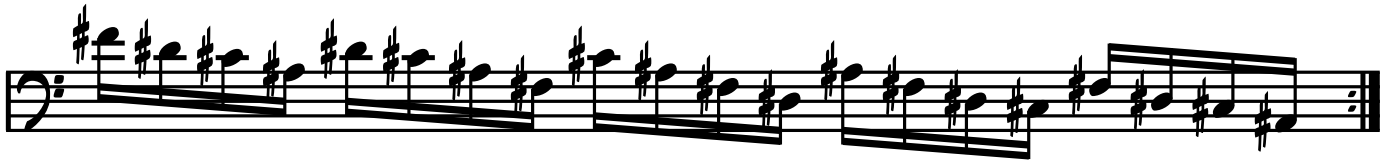

MAJOR 6TH ARPEGGIO

# MINOR 6 ARPEGGIO

ALL INSTRUMENTS

CHROMATIC

- Staff 1: A<sup>-6</sup> (A2, C3, E3, G3) and B<sup>b-6</sup> (B2, D3, F3, A3)
- Staff 2: B<sup>-6</sup> (B2, D3, F3, A3) and C<sup>-6</sup> (C3, E3, G3, B3)
- Staff 3: C<sup>#-6</sup> (C3, E3, G3, B3) and D<sup>-6</sup> (D3, F3, A3, C4)
- Staff 4: D<sup>#-6</sup> (D3, F3, A3, C4) and E<sup>b-6</sup> (E3, G3, B3, D4)
- Staff 5: E<sup>-6</sup> (E3, G3, B3, D4) and F<sup>-6</sup> (F3, A3, C4, E4)
- Staff 6: F<sup>#-6</sup> (F3, A3, C4, E4) and G<sup>-6</sup> (G3, B3, D4, F4)
- Staff 7: A<sup>b-6</sup> (A3, C4, E4, G4)

# MINOR 6 ARPEGGIO

ALL INSTRUMENTS

CIRCLE OF FIFTHS

A<sup>-6</sup> E<sup>-6</sup>

B<sup>-6</sup> F<sup>#-6</sup>

C<sup>#-6</sup> G<sup>#-6</sup>

D<sup>#-6</sup> E<sup>b-6</sup>

B<sup>b-6</sup> F<sup>-6</sup>

C<sup>-6</sup> G<sup>-6</sup>

D<sup>-6</sup>

One measure of bass clef music for D<sup>-6</sup>. The measure contains an arpeggio of six notes: the root, the minor third, the perfect fourth, the minor fifth, the minor sixth, and the octave. The notes are: D2, F3, G3, Ab3, Bb3, D3.

# MINOR 6TH ARPEGGIO

ALL INSTRUMENTS

CHROMATIC

A-6

8<sup>va</sup>

Bb-6

8<sup>va</sup>

B-6

8<sup>va</sup>

MINOR 6TH ARPEGGIO

C<sup>-6</sup> 8<sup>va</sup>-----

(8)-----

C#<sup>-6</sup> 8<sup>va</sup>-----

(8)-----

D<sup>-6</sup> 8<sup>va</sup>-----

(8)-----

D#<sup>-6</sup> 8<sup>va</sup>-----

MINOR 6TH ARPEGGIO

(8) -----

E<sup>b</sup>-6 8<sup>va</sup>-----

(8)-----

E-6

F-6

MINOR 6TH ARPEGGIO

F#-6

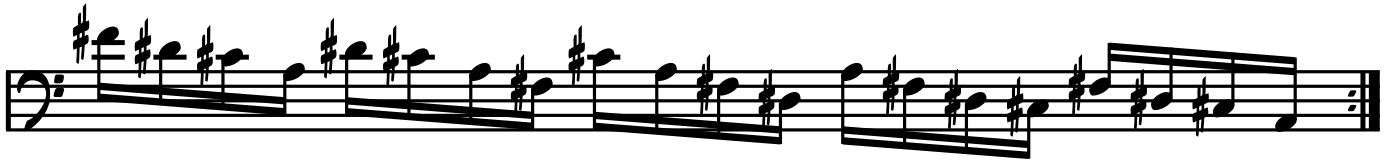

G-6

G#-6

# MINOR 6TH ARPEGGIO

ALL INSTRUMENTS

CIRCLE OF FIFTHS

A-6

8<sup>va</sup>

E-6

B-6

8<sup>va</sup>

MINOR 6TH ARPEGGIO

F#-6

MINOR 6TH ARPEGGIO

(8)

E<sup>b</sup>-6

8<sup>va</sup>

(8)

B<sup>b</sup>-6

8<sup>va</sup>

F-6

MINOR 6TH ARPEGGIO

C<sup>-6</sup> 8<sup>va</sup>

(8)

G<sup>-6</sup>

D<sup>-6</sup> 8<sup>va</sup>

(8)
