

## INTRODUCTION

THIS BOOK CONTAINS A THOROUGH COLLECTION OF SCALES AND ARPEGGIOS IN EVERY KEY. IT IS AN EXCELLENT REFERENCE BOOK FOR PRACTICE AND STUDY, AND IT IS DESIGNED TO BE A GENERAL RESOURCE FOR ANY MUSICIAN.

### NAVIGATING THE BOOK

EACH CATEGORY LISTED IN THE TABLE OF CONTENTS CONTAINS MULTIPLE EXERCISES.

THE MODAL EXERCISES ARE ORGANIZED PARALLEL TO EVERY KEY IN ASCENDING ORDER AND ALSO RELATIVE TO EVERY KEY IN ASCENDING ORDER.

ALL OF THE OTHER EXERCISES (SCALES AND ARPEGGIOS) ARE ORGANIZED IN CHROMATIC ASCENDING ORDER AND ALSO IN THE CIRCLE OF FIFTHS.

THE ARPEGGIOS HAVE ADDITIONAL EXERCISES WITH RHYTHMIC VARIATIONS.

WE HOPE THAT YOUR STUDENTS WILL FIND THIS A HELPFUL RESOURCE THAT THEY CAN USE THROUGHOUT THEIR MUSICAL CAREER.

# TABLE OF CONTENTS

## TREBLE CLEF

### BEGINNER SCALES

<b>MAJOR</b> -----	1
<b>MINOR</b>	
NATURAL MINOR -----	3
HARMONIC MINOR -----	5
MELODIC MINOR -----	7
<b>MODES OF THE MAJOR SCALE</b>	
PARALLEL -----	9
RELATIVE -----	22
<b>PENTATONIC</b>	
MAJOR -----	35
MINOR -----	37
<b>BLUES</b> -----	39

### BEGINNER ARPEGGIOS

<b>TRIADS</b>	
MAJOR -----	43
MINOR -----	55
DIATONIC MAJOR -----	67
DIATONIC MINOR -----	77

## INTERMEDIATE SCALES

### DOMINANT SCALES

MIXOLYDIAN -----	87
MIXOLYDIAN $b9$ -----	89
MIXOLYDIAN $b9 b13$ -----	91
ALTERED -----	93
LYDIAN $b7$ -----	95
BEBOP -----	97
CHROMATIC -----	99
WHOLE TONE -----	100
DIMINISHED	
WHOLE HALF -----	102
HALF WHOLE -----	103

## INTERMEDIATE ARPEGGIOS

### TRIADS

AUGMENTED -----	104
DIMINISHED -----	118

### TETRADS

MAJOR 7 -----	132
MINOR 7 -----	142
DOMINANT 7 -----	152
MAJOR DIATONIC -----	162
MINOR DIATONIC -----	168

## ADVANCED SCALES

<b>HARMONIC MAJOR</b> -----	174
<b>DOUBLE AUGMENTED</b> -----	176
<b>MODES OF THE MELODIC MINOR SCALE</b>	
<b>PARALLEL</b> -----	178
<b>RELATIVE</b> -----	190
<b>MODES OF THE HARMONIC MINOR SCALE</b>	
<b>PARALLEL</b> -----	202
<b>RELATIVE</b> -----	214
<b>MODES OF THE HARMONIC MAJOR SCALE</b>	
<b>PARALLEL</b> -----	226
<b>RELATIVE</b> -----	238

## ADVANCED ARPEGGIOS

### TETRADS

<b>DIMINISHED 7</b> -----	250
<b>MINOR MAJOR 7</b> -----	260
<b>MAJOR 6</b> -----	270
<b>MINOR 6</b> -----	280

# MAJOR SCALE

ALL INSTRUMENTS

CHROMATIC

# MAJOR SCALE

ALL INSTRUMENTS

CIRCLE OF FIFTHS

C G

D A

E B

F# Gb

Db Ab

Eb Bb

F

One measure of an F major scale in treble clef, labeled 'F', containing the notes F4, G4, A4, Bb4, C4, D4, E4, F4. The staff ends with a double bar line.

# NATURAL MINOR SCALE

ALL INSTRUMENTS

CHROMATIC

# NATURAL MINOR SCALE

ALL INSTRUMENTS

CIRCLE OF FIFTHS

# HARMONIC MINOR SCALE

ALL INSTRUMENTS

CHROMATIC

For the A- key, the ascending line is: A- (1), T9 (T), b3 (T), T11 (T), 5 (S), Sb6 (7), 7 (1). The descending line is: Bb- (b), b, b, b, b, b, b, b.

The other keys follow a similar pattern, with the ascending line starting on the tonic and the descending line starting on the subtonic. The notes are written as quarter notes on a treble clef staff.

# HARMONIC MINOR SCALE

ALL INSTRUMENTS

CIRCLE OF FIFTHS

- A-**: A, B, C, D, E, F#, G, A
- B-**: B, C, D, E, F, G, A, B
- C#-**: C#, D, E, F, G, A, B, C#
- D#-**: D#, E, F, G, A, B, C, D#
- Eb-**: Eb, F, G, Ab, Bb, C, D, Eb
- Fb-**: Fb, Gb, Ab, Bb, C, D, Eb, Fb
- G-**: G, Ab, Bb, C, D, Eb, F, G
- D-**: D, E, F, G, Ab, Bb, C, D

# MELODIC MINOR SCALE

ALL INSTRUMENTS

CHROMATIC

For the A- key, the ascending form is: A- (1), T9 (T), b3 (b), T11 (T), 5 (5), S6 (S), 7 (7), 1 (1). The descending form is: Bb-, b2 (b), b3 (b), b4 (b), 5 (5), 4 (4), 3 (3), 2 (2), 1 (1).

The other keys follow the same chromatic pattern: ascending (1, 2, 3, 4, 5, 6, 7, 8) and descending (7, 6, 5, 4, 3, 2, 1, b2).

# MELODIC MINOR SCALE

ALL INSTRUMENTS

CIRCLE OF FIFTHS

# MODES

ALL INSTRUMENTS

PARALLEL TO C

C IONIAN

C DORIAN

C PHRYGIAN

C LYDIAN

C MIXOLYDIAN

C AEOLIAN

C LOCRIAN

# MODES

ALL INSTRUMENTS

PARALLEL TO Db

Db IONIAN

Db DORIAN

C# PHRYGIAN

Db LYDIAN

Db MIXOLYDIAN

C# AEOLIAN

C# LOCRIAN

# MODES

ALL INSTRUMENTS

PARALLEL TO D

D IONIAN

D DORIAN

D PHRYGIAN

D LYDIAN

D MIXOLYDIAN

D AEOLIAN

D LOCRIAN

# MODES

ALL INSTRUMENTS

PARALLEL TO Eb

E<sup>b</sup> IONIAN

E<sup>b</sup> DORIAN

E<sup>b</sup> PHRYGIAN

E<sup>b</sup> LYDIAN

E<sup>b</sup> MIXOLYDIAN

E<sup>b</sup> AEOLIAN

D<sup>#</sup> LOCRIAN

# MODES

ALL INSTRUMENTS

PARALLEL TO E

E IONIAN

E DORIAN

E PHRYGIAN

E LYDIAN

E MIXOLYDIAN

E AEOLIAN

E LOCRIAN

# MODES

ALL INSTRUMENTS

PARALLEL TO F

F IONIAN

F DORIAN

F PHRYGIAN

F LYDIAN

F MIXOLYDIAN

F AEOLIAN

F LOCRIAN

# MODES

ALL INSTRUMENTS

PARALLEL TO F#

F# IONIAN

F# DORIAN

F# PHRYGIAN

F# LYDIAN

F# MIXOLYDIAN

F# AEOLIAN

F# LOCRIAN

# MODES

ALL INSTRUMENTS

PARALLEL TO G $\flat$

G $\flat$  IONIAN

1/2 1/2

The G $\flat$  Ionian mode is shown on a treble clef staff. The notes are G $\flat$ , A $\flat$ , B $\flat$ , C $\flat$ , D $\flat$ , E $\flat$ , and F $\flat$ . The first four notes (G $\flat$  to D $\flat$ ) are grouped with a 1/2 note value, and the last three notes (E $\flat$  to F $\flat$ ) are grouped with a 1/2 note value.

F $\sharp$  DORIAN

1/2 1/2

The F $\sharp$  Dorian mode is shown on a treble clef staff. The notes are F $\sharp$ , G $\sharp$ , A, B, C, D, and E. The first two notes (F $\sharp$  and G $\sharp$ ) are grouped with a 1/2 note value, and the last two notes (D and E) are grouped with a 1/2 note value.

F $\sharp$  PHRYGIAN

1/2 1/2

The F $\sharp$  Phrygian mode is shown on a treble clef staff. The notes are F $\sharp$ , G, A, B, C, D, and E. The first two notes (F $\sharp$  and G) are grouped with a 1/2 note value, and the last two notes (D and E) are grouped with a 1/2 note value.

G $\flat$  LYDIAN

1/2 1/2

The G $\flat$  Lydian mode is shown on a treble clef staff. The notes are G $\flat$ , A $\flat$ , B $\flat$ , C, D $\flat$ , E $\flat$ , and F $\flat$ . The first two notes (G $\flat$  and A $\flat$ ) are grouped with a 1/2 note value, and the last two notes (D $\flat$  and E $\flat$ ) are grouped with a 1/2 note value.

G $\flat$  MIXOLYDIAN

1/2 1/2

The G $\flat$  Mixolydian mode is shown on a treble clef staff. The notes are G $\flat$ , A $\flat$ , B $\flat$ , C $\flat$ , D $\flat$ , E $\flat$ , and F $\flat$ . The first two notes (G $\flat$  and A $\flat$ ) are grouped with a 1/2 note value, and the last two notes (D $\flat$  and E $\flat$ ) are grouped with a 1/2 note value.

F $\sharp$  AEOLIAN

1/2 1/2

The F $\sharp$  Aeolian mode is shown on a treble clef staff. The notes are F $\sharp$ , G $\sharp$ , A, B, C, D, and E. The first two notes (F $\sharp$  and G $\sharp$ ) are grouped with a 1/2 note value, and the last two notes (D and E) are grouped with a 1/2 note value.

F $\sharp$  LOCRIAN

1/2 1/2

The F $\sharp$  Locrian mode is shown on a treble clef staff. The notes are F $\sharp$ , G, A, B, C, D, and E. The first two notes (F $\sharp$  and G) are grouped with a 1/2 note value, and the last two notes (D and E) are grouped with a 1/2 note value.

# MODES

ALL INSTRUMENTS

PARALLEL TO G

G IONIAN

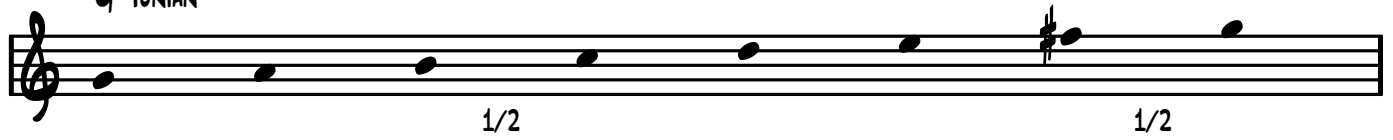

1/2 1/2

The G Ionian mode is shown on a treble clef staff. The notes are G, A, B, C, D, E, F#, G. The first measure contains G, A, B, C, D, E, and the second measure contains F#, G. Each measure is marked with a 1/2 time signature.

G DORIAN

1/2 1/2

The G Dorian mode is shown on a treble clef staff. The notes are G, A, Bb, C, D, E, F, G. The first measure contains G, A, Bb, C, D, E, and the second measure contains F, G. Each measure is marked with a 1/2 time signature.

G PHRYGIAN

1/2 1/2

The G Phrygian mode is shown on a treble clef staff. The notes are G, Ab, Bb, C, D, E, F, G. The first measure contains G, Ab, Bb, C, D, E, and the second measure contains F, G. Each measure is marked with a 1/2 time signature.

G LYDIAN

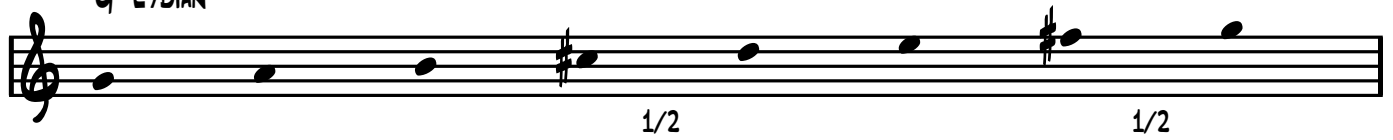

1/2 1/2

The G Lydian mode is shown on a treble clef staff. The notes are G, A, B, C#, D, E, F, G. The first measure contains G, A, B, C#, D, E, and the second measure contains F, G. Each measure is marked with a 1/2 time signature.

G MIXOLYDIAN

1/2 1/2

The G Mixolydian mode is shown on a treble clef staff. The notes are G, A, B, C, D, E, F, G. The first measure contains G, A, B, C, D, E, and the second measure contains F, G. Each measure is marked with a 1/2 time signature.

G AEOLIAN

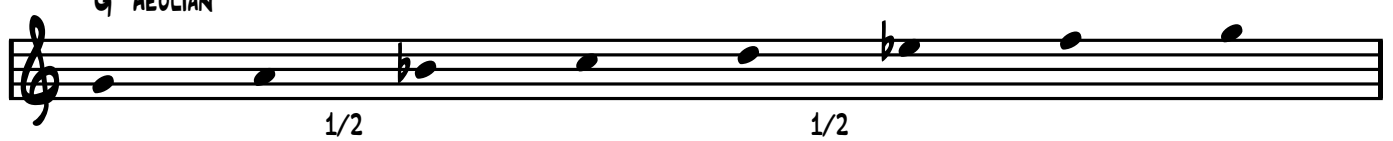

1/2 1/2

The G Aeolian mode is shown on a treble clef staff. The notes are G, Ab, Bb, C, D, Eb, F, G. The first measure contains G, Ab, Bb, C, D, Eb, and the second measure contains F, G. Each measure is marked with a 1/2 time signature.

G LOCRIAN

1/2 1/2

The G Locrian mode is shown on a treble clef staff. The notes are G, Ab, Bb, Cb, D, Eb, F, G. The first measure contains G, Ab, Bb, Cb, D, Eb, and the second measure contains F, G. Each measure is marked with a 1/2 time signature.

# MODES

ALL INSTRUMENTS

PARALLEL TO Ab

Ab IONIAN

1/2 1/2

Ab DORIAN

1/2 1/2

G# PHRYGIAN

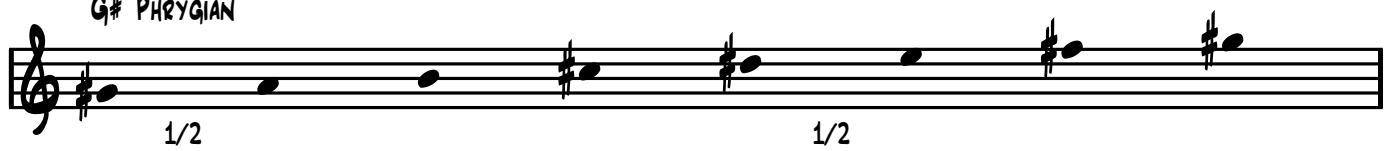

1/2 1/2

Ab LYDIAN

1/2 1/2

Ab MIXOLYDIAN

1/2 1/2

Ab AEOLIAN

1/2 1/2

G# LOCRIAN

1/2 1/2

# MODES

ALL INSTRUMENTS

PARALLEL TO A

A IONIAN

1/2 1/2

The A Ionian mode is shown on a treble clef staff. The notes are A, B, C, D, E, F#, G, A. The first measure contains A, B, C, D, E, F# and the second measure contains G, A. There are two 1/2 note rests below the staff.

A DORIAN

1/2 1/2

The A Dorian mode is shown on a treble clef staff. The notes are A, B, C, D, E, F, G, A. The first measure contains A, B, C, D, E, F and the second measure contains G, A. There are two 1/2 note rests below the staff.

A PHRYGIAN

1/2 1/2

The A Phrygian mode is shown on a treble clef staff. The notes are A, Bb, C, D, E, F, G, A. The first measure contains A, Bb, C, D, E, F and the second measure contains G, A. There are two 1/2 note rests below the staff.

A LYDIAN

1/2 1/2

The A Lydian mode is shown on a treble clef staff. The notes are A, B, C#, D, E, F#, G, A. The first measure contains A, B, C#, D, E, F# and the second measure contains G, A. There are two 1/2 note rests below the staff.

A MIXOLYDIAN

1/2 1/2

The A Mixolydian mode is shown on a treble clef staff. The notes are A, B, C, D, E, F, G, A. The first measure contains A, B, C, D, E, F and the second measure contains G, A. There are two 1/2 note rests below the staff.

A AEOLIAN

1/2 1/2

The A Aeolian mode is shown on a treble clef staff. The notes are A, B, C, D, E, F, G, A. The first measure contains A, B, C, D, E, F and the second measure contains G, A. There are two 1/2 note rests below the staff.

A LOCRIAN

1/2 1/2

The A Locrian mode is shown on a treble clef staff. The notes are A, Bb, C, D, Eb, F, G, A. The first measure contains A, Bb, C, D, Eb, F and the second measure contains G, A. There are two 1/2 note rests below the staff.

# MODES

ALL INSTRUMENTS

PARALLEL TO B $\flat$

B $\flat$  IONIAN

B $\flat$  DORIAN

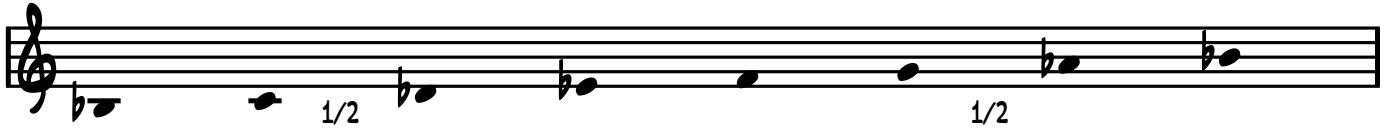

B $\flat$  PHRYGIAN

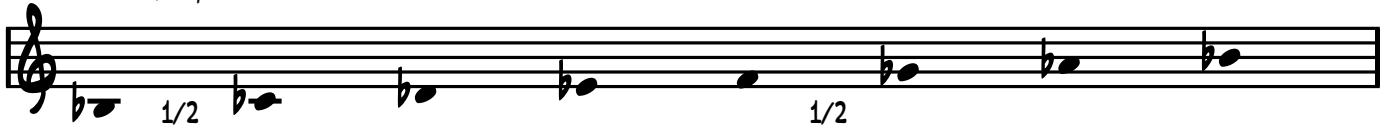

B $\flat$  LYDIAN

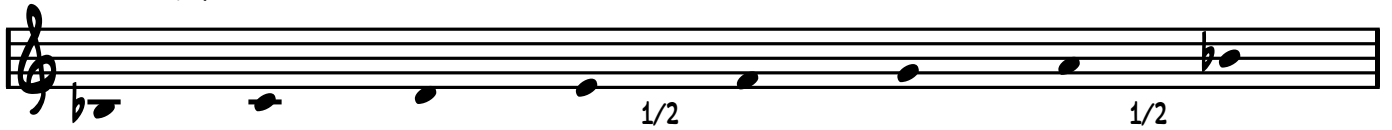

B $\flat$  MIXOLYDIAN

B $\flat$  AEOLIAN

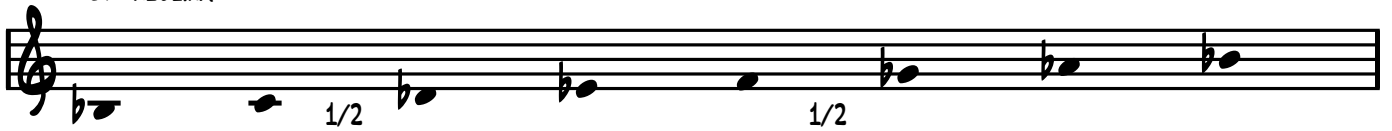

B $\flat$  LOCRIAN

# MODES

ALL INSTRUMENTS

PARALLEL TO B

B IONIAN

B DORIAN

B PHRYGIAN

B LYDIAN

B MIXOLYDIAN

B AEOLIAN

B LOCRIAN

# MODES

ALL INSTRUMENTS

RELATIVE TO C

C IONIAN

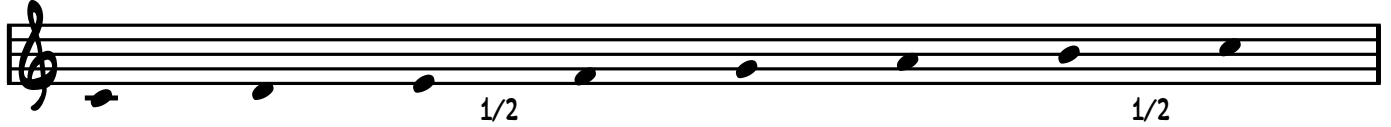

D DORIAN

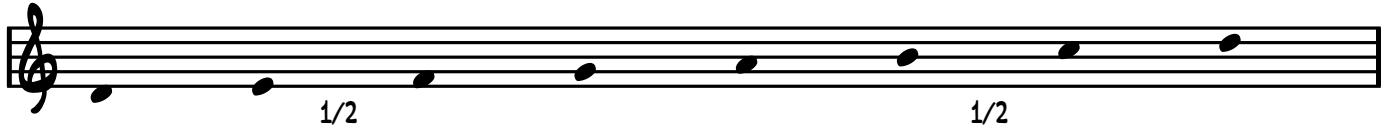

E PHRYGIAN

F LYDIAN

G MIXOLYDIAN

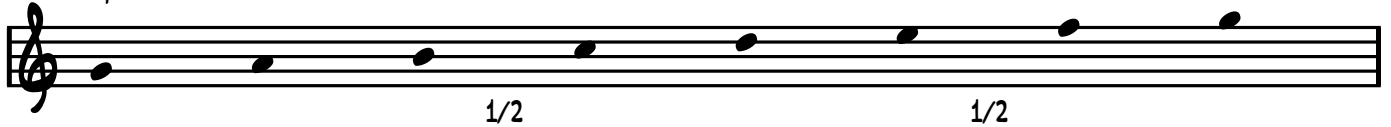

A AEOLIAN

B LOCRIAN

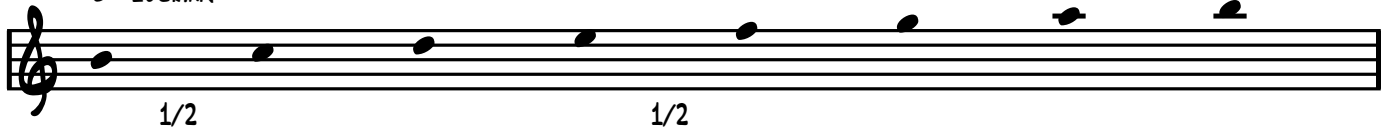

# MODES

ALL INSTRUMENTS

RELATIVE TO Db

Db IONIAN

Eb DORIAN

F PHRYGIAN

Gb LYDIAN

Ab MIXOLYDIAN

Bb AEOLIAN

C LOCRIAN

# MODES

ALL INSTRUMENTS

RELATIVE TO D

D IONIAN

E DORIAN

F# PHRYGIAN

G LYDIAN

A MIXOLYDIAN

B AEOLIAN

C# LOCRIAN

# MODES

ALL INSTRUMENTS

RELATIVE TO Eb

E<sup>b</sup> IONIAN

F DORIAN

G PHRYGIAN

A<sup>b</sup> LYDIAN

B<sup>b</sup> MIXOLYDIAN

C AEOLIAN

D LOCRIAN

# MODES

ALL INSTRUMENTS

RELATIVE TO E

E IONIAN

F# DORIAN

G# PHRYGIAN

A LYDIAN

B MIXOLYDIAN

C# AEOLIAN

D# LOCRIAN

# MODES

ALL INSTRUMENTS

RELATIVE TO F

F IONIAN

G DORIAN

A PHRYGIAN

Bb LYDIAN

C MIXOLYDIAN

D AEOLIAN

E LOCRIAN

# MODES

ALL INSTRUMENTS

RELATIVE TO F#

F# IONIAN

G# DORIAN

A# PHRYGIAN

B LYDIAN

C# MIXOLYDIAN

D# AEOLIAN

E# LOCRIAN

# MODES

ALL INSTRUMENTS

RELATIVE TO G $\flat$

G $\flat$  IONIAN

A $\flat$  DORIAN

B $\flat$  PHRYGIAN

C $\flat$  LYDIAN

D $\flat$  MIXOLYDIAN

E $\flat$  AEOLIAN

F LOCRIAN

# MODES

ALL INSTRUMENTS

RELATIVE TO G

G IONIAN

1/2 1/2

The G Ionian mode is shown on a treble clef staff. The notes are G, A, B, C, D, E, F#, G. The interval between F# and G is marked as 1/2. The interval between G and A is marked as 1/2.

A DORIAN

1/2 1/2

The A Dorian mode is shown on a treble clef staff. The notes are A, B, C, D, E, F#, G, A. The interval between F# and G is marked as 1/2. The interval between G and A is marked as 1/2.

B PHRYGIAN

1/2 1/2

The B Phrygian mode is shown on a treble clef staff. The notes are B, C, D, E, F, G, A, B. The interval between F and G is marked as 1/2. The interval between G and A is marked as 1/2.

C LYDIAN

1/2 1/2

The C Lydian mode is shown on a treble clef staff. The notes are C, D, E, F#, G, A, B, C. The interval between F# and G is marked as 1/2. The interval between G and A is marked as 1/2.

D MIXOLYDIAN

1/2 1/2

The D Mixolydian mode is shown on a treble clef staff. The notes are D, E, F, G, A, B, C, D. The interval between F and G is marked as 1/2. The interval between G and A is marked as 1/2.

E AEOLIAN

1/2 1/2

The E Aeolian mode is shown on a treble clef staff. The notes are E, F, G, A, B, C, D, E. The interval between F and G is marked as 1/2. The interval between G and A is marked as 1/2.

F# LOCRIAN

1/2 1/2

The F# Locrian mode is shown on a treble clef staff. The notes are F#, G, A, B, C, D, E, F#. The interval between G and A is marked as 1/2. The interval between E and F# is marked as 1/2.

# MODES

ALL INSTRUMENTS

RELATIVE TO Ab

Ab IONIAN

1/2 1/2

Bb DORIAN

1/2 1/2

C PHRYGIAN

1/2 1/2

Db LYDIAN

1/2 1/2

Eb MIXOLYDIAN

1/2 1/2

F AEOLIAN

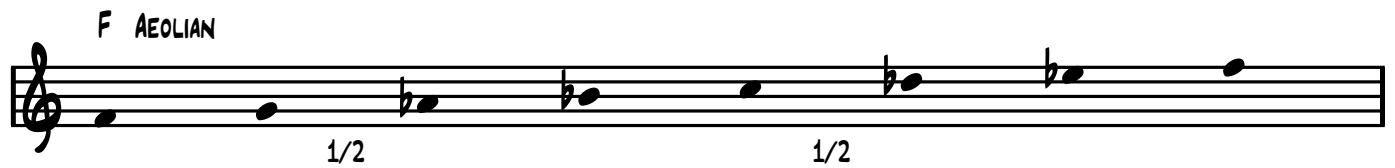

1/2 1/2

G LOCRIAN

1/2 1/2

# MODES

ALL INSTRUMENTS

RELATIVE TO A

A IONIAN

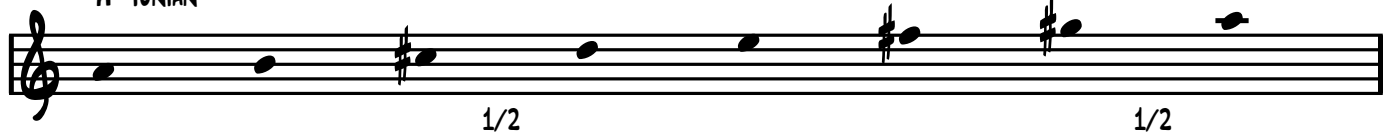

1/2 1/2

The A Ionian mode is shown on a treble clef staff. The notes are A, B, C#, D, E, F#, G, A. The intervals between the notes are: A-B (whole), B-C# (half), C#-D (whole), D-E (whole), E-F# (half), F#-G (half), and G-A (whole). The first and last intervals are marked with '1/2' below the staff.

B DORIAN

1/2 1/2

The B Dorian mode is shown on a treble clef staff. The notes are B, C, D, E, F#, G, A, B. The intervals between the notes are: B-C (half), C-D (whole), D-E (whole), E-F# (half), F#-G (half), G-A (whole), and A-B (whole). The first and last intervals are marked with '1/2' below the staff.

C# PHRYGIAN

1/2 1/2

The C# Phrygian mode is shown on a treble clef staff. The notes are C#, D, E, F#, G, A, B, C#. The intervals between the notes are: C#-D (half), D-E (whole), E-F# (half), F#-G (half), G-A (whole), A-B (whole), and B-C# (half). The first and last intervals are marked with '1/2' below the staff.

D LYDIAN

1/2 1/2

The D Lydian mode is shown on a treble clef staff. The notes are D, E, F#, G, A, B, C, D. The intervals between the notes are: D-E (whole), E-F# (half), F#-G (half), G-A (whole), A-B (whole), B-C (half), and C-D (whole). The first and last intervals are marked with '1/2' below the staff.

E MIXOLYDIAN

1/2 1/2

The E Mixolydian mode is shown on a treble clef staff. The notes are E, F#, G, A, B, C, D, E. The intervals between the notes are: E-F# (half), F#-G (half), G-A (whole), A-B (whole), B-C (half), C-D (whole), and D-E (whole). The first and last intervals are marked with '1/2' below the staff.

F# AEOLIAN

1/2 1/2

The F# Aeolian mode is shown on a treble clef staff. The notes are F#, G, A, B, C, D, E, F#. The intervals between the notes are: F#-G (half), G-A (whole), A-B (whole), B-C (half), C-D (whole), D-E (whole), and E-F# (half). The first and last intervals are marked with '1/2' below the staff.

G# LOCRIAN

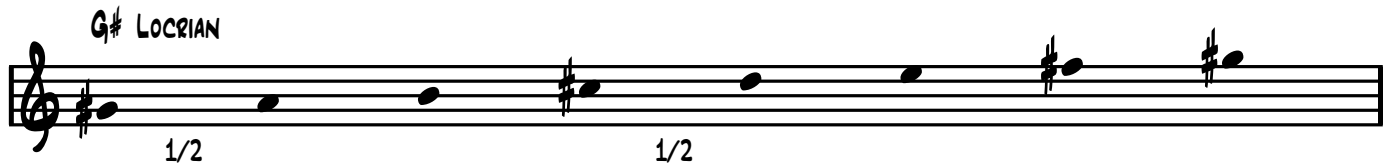

1/2 1/2

The G# Locrian mode is shown on a treble clef staff. The notes are G#, A, B, C, D, E, F, G#. The intervals between the notes are: G#-A (half), A-B (whole), B-C (half), C-D (whole), D-E (whole), E-F (half), and F-G# (half). The first and last intervals are marked with '1/2' below the staff.

# MODES

ALL INSTRUMENTS

RELATIVE TO B $\flat$

B $\flat$  IONIAN

C DORIAN

D PHRYGIAN

E $\flat$  LYDIAN

F MIXOLYDIAN

G AEOLIAN

A LOCRIAN

# MODES

ALL INSTRUMENTS

RELATIVE TO B

B IONIAN

C# DORIAN

D# PHRYGIAN

E LYDIAN

F# MIXOLYDIAN

G# AEOLIAN

A# LOCRIAN

# MAJOR PENTATONIC SCALE

ALL INSTRUMENTS

CHROMATIC

# MAJOR PENTATONIC SCALE

ALL INSTRUMENTS

CIRCLE OF FIFTHS

C G

D A

E B

F# Gb

Db Ab

Eb Bb

F

# MINOR PENTATONIC SCALE

ALL INSTRUMENTS

CHROMATIC

- A-**: Ascending: A, B, C, D, E; Descending: E, D, C, B, A
- B-**: Ascending: B, C, D, E, F#; Descending: F#, E, D, C, B
- C#-**: Ascending: C#, D, E, F#, G; Descending: G, F#, E, D, C#
- D#-**: Ascending: D#, E, F#, G, A; Descending: A, G, F#, E, D#
- E-**: Ascending: E, F, G, A, B; Descending: B, A, G, F, E
- F-**: Ascending: F, G, A, B, C; Descending: C, B, A, G, F
- F#-**: Ascending: F#, G, A, B, C; Descending: C, B, A, G, F#
- G-**: Ascending: G, A, B, C, D; Descending: D, C, B, A, G
- G#-**: Ascending: G#, A, B, C, D; Descending: D, C, B, A, G#

# MINOR PENTATONIC SCALE

ALL INSTRUMENTS

CIRCLE OF FIFTHS

# BLUES SCALE

ALL INSTRUMENTS

CHROMATIC

## C BLUES

## C# BLUES

## Db BLUES

## D BLUES

## Eb BLUES

## E BLUES

BLUES SCALE

F BLUES

F# BLUES

G BLUES

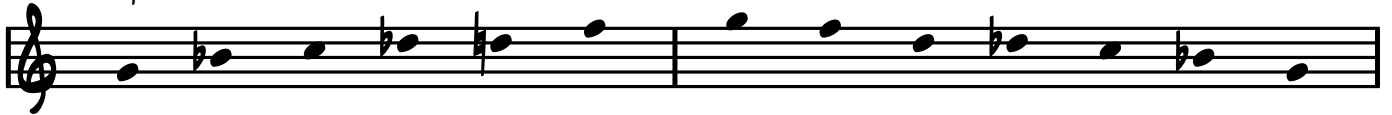

Ab BLUES

A BLUES

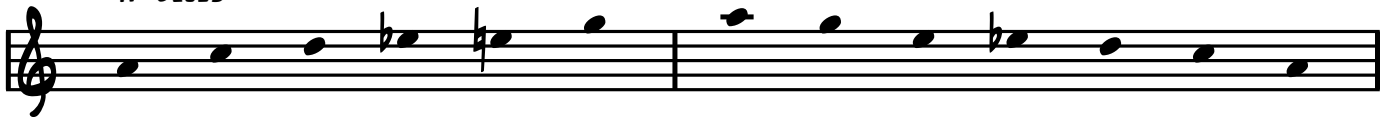

Bb BLUES

B BLUES

# BLUES SCALE

ALL INSTRUMENTS

CIRCLE OF FIFTHS

C BLUES

1 b3 4 b5 5 b7 1 b7 5 b5 4 b3 1

G BLUES

D BLUES

A BLUES

E BLUES

B BLUES

BLUES SCALE

F# BLUES

C# BLUES

Db BLUES

Ab BLUES

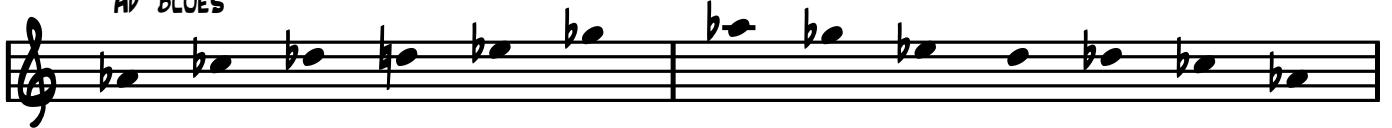

Eb BLUES

Bb BLUES

F BLUES

# MAJOR TRIAD ARPEGGIO

ALL INSTRUMENTS

CHROMATIC

C Db

D Eb

E F

F# Gb

G Ab

A Bb

B

# MAJOR TRIAD ARPEGGIO

ALL INSTRUMENTS

CIRCLE OF FIFTHS

# MAJOR TRIAD ARPEGGIO

ALL INSTRUMENTS

CHROMATIC

C

3 3 3 3 3 3 3

D<sup>b</sup>

3 3 3 3 3 3 3

D

3 3 3 3 3 3 3

E<sup>b</sup>

3 3 3 3 3 3 3

E

3 3 3 3 3 3 3

F

3 3 3 3 3 3 3

MAJOR TRIAD ARPEGGIO

F#

Gb

G

Ab

A

Bb

B

# MAJOR TRIAD ARPEGGIO

ALL INSTRUMENTS

CIRCLE OF FIFTHS

C

G

D

A

E

B

MAJOR TRIAD ARPEGGIO

# MAJOR TRIAD ARPEGGIO

ALL INSTRUMENTS

CHROMATIC

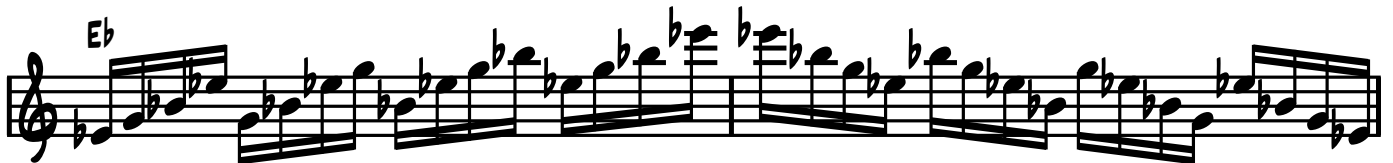
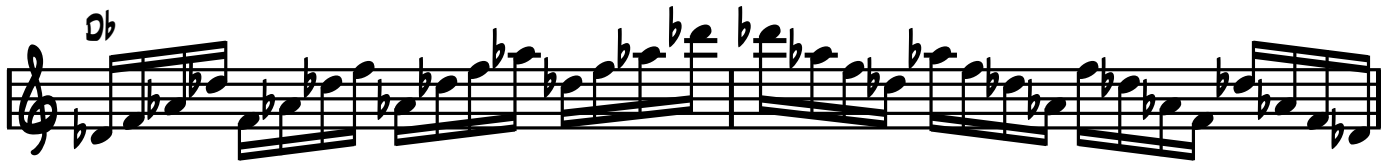

MAJOR TRIAD ARPEGGIO

MAJOR TRIAD ARPEGGIO

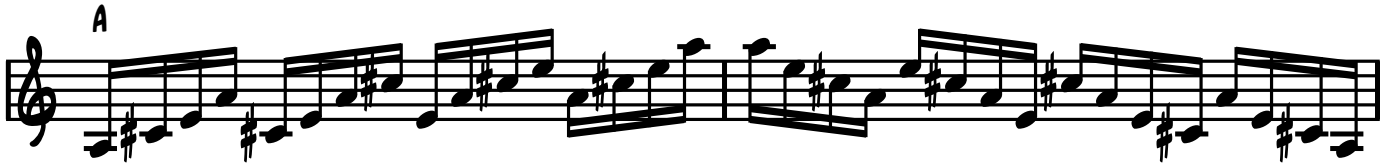

# MAJOR TRIAD ARPEGGIO

ALL INSTRUMENTS

CIRCLE OF FIFTHS

C

G

D

A

E

B

MAJOR TRIAD ARPEGGIO

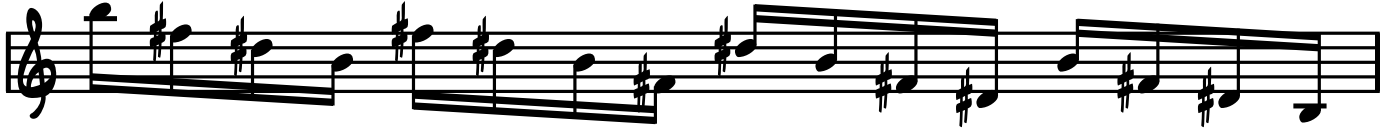

MAJOR TRIAD ARPEGGIO

# MINOR TRIAD ARPEGGIO

ALL INSTRUMENTS

CHROMATIC

- Staff 1: A- (Ascending: A, B, C; Descending: C, B, A)
- Staff 2: B- (Ascending: B, C, D; Descending: D, C, B)
- Staff 3: C- (Ascending: C, D, E; Descending: E, D, C)
- Staff 4: D- (Ascending: D, E, F; Descending: F, E, D)
- Staff 5: Eb- (Ascending: Eb, F, G; Descending: G, F, Eb)
- Staff 6: E- (Ascending: E, F, G; Descending: G, F, E)
- Staff 7: F- (Ascending: F, G, A; Descending: A, G, F)
- Staff 8: G#- (Ascending: G#, A, B; Descending: B, A, G#)

# MINOR TRIAD ARPEGGIO

ALL INSTRUMENTS

CIRCLE OF FIFTHS

A- E-

B- F#-

C#- G#-

D#- Eb-

Bb- F-

C- G-

D-

One musical staff in treble clef showing the D- triad (D, F, A) with a downward arpeggio.

# MINOR TRIAD ARPEGGIO

ALL INSTRUMENTS

CHROMATIC

A-

3 3 3 3 3 3 3 3

Bb-

3 3 3 3 3 3 3 3

B-

3 3 3 3 3 3 3 3

C-

3 3 3 3 3 3 3 3

C#-

3 3 3 3 3 3 3 3

D-

3 3 3 3 3 3 3 3

MINOR TRIAD ARPEGGIO

D#- 3

3 3 3 3 3

Eb- 3

3 3 3 3 3 3 3

E- 3

3 3 3 3 3 3 3

F- 3

3 3 3 3 3 3 3

F#- 3

3 3 3 3 3 3 3

G- 3

3 3 3 3 3

G#- 3

3 3 3 3 3

# MINOR TRIAD ARPEGGIO

ALL INSTRUMENTS

CIRCLE OF FIFTHS

MINOR TRIAD ARPEGGIO

# MINOR TRIAD ARPEGGIO

ALL INSTRUMENTS

CHROMATIC

A-

Bb-

B-

C-

C#-

MINOR TRIAD ARPEGGIO

MINOR TRIAD ARPEGGIO

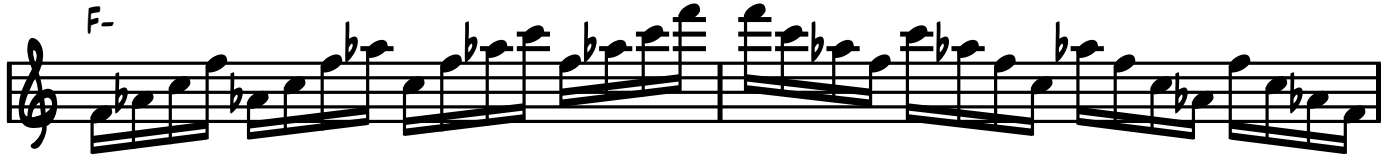

# MINOR TRIAD ARPEGGIO

ALL INSTRUMENTS

CIRCLE OF FIFTHS

MINOR TRIAD ARPEGGIO

C#-

G#-

D#-

Eb-

MINOR TRIAD ARPEGGIO

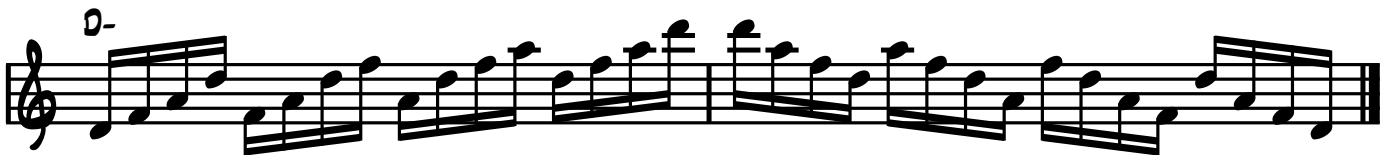
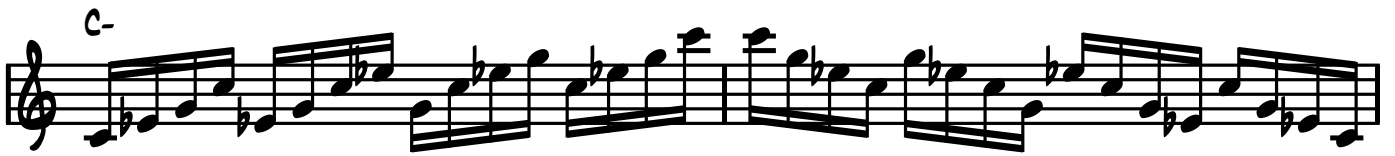
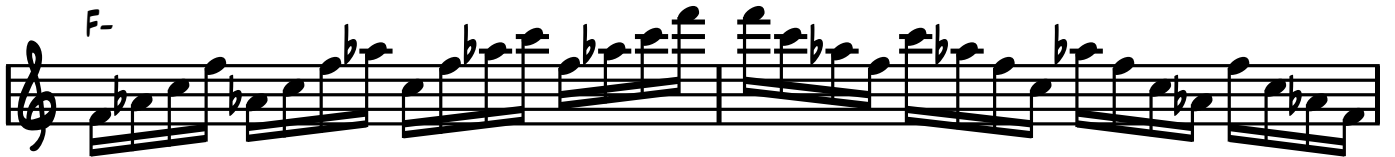
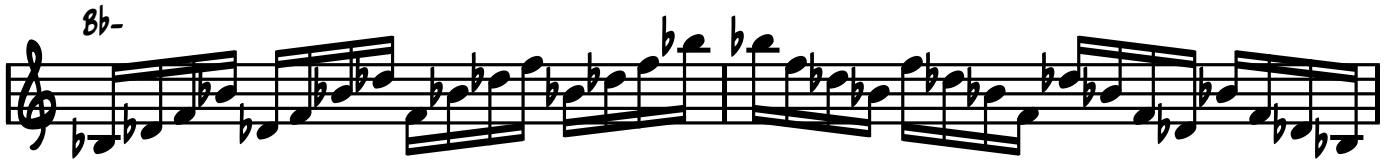

# MAJOR DIATONIC ARPEGGIO

ALL INSTRUMENTS

CHROMATIC

C

D $\flat$

D

E $\flat$

E

F

MAJOR DIATONIC ARPEGGIO

F#

Gb

G

Ab

A

Bb

B

# MAJOR DIATONIC ARPEGGIO

ALL INSTRUMENTS

CIRCLE OF FIFTHS

C

G

D

A

E

B

MAJOR DIATONIC ARPEGGIO

F#

Gb

Db

Ab

Eb

Bb

F

# MAJOR DIATONIC ARPEGGIO

ALL INSTRUMENTS

CHROMATIC

C

D<sup>b</sup>

D

E<sup>b</sup>

E

MAJOR DIATONIC ARPEGGIO

MAJOR DIATONIC ARPEGGIO

# MAJOR DIATONIC ARPEGGIO

ALL INSTRUMENTS

CIRCLE OF FIFTHS

C

G

D

A

E

B

MAJOR DIATONIC ARPEGGIO

MAJOR DIATONIC ARPEGGIO

# MINOR DIATONIC ARPEGGIO

ALL INSTRUMENTS

CHROMATIC

A-

Bb-

B-

C-

C#-

D-

MINOR DIATONIC ARPEGGIO

D#-

Eb-

E-

F-

F#-

G-

G#-

# MINOR DIATONIC ARPEGGIO

ALL INSTRUMENTS

CIRCLE OF FIFTHS

A-

4/4

3 3 3 3 3 3

3 3

E-

3 3 3 3 3 3

3 3 3 3 3 3

B-

3 3 3 3 3 3

3 3 3 3 3 3

F#-

3 3 3 3 3 3

3 3 3 3 3 3

C#-

3 3 3 3 3 3

3 3 3 3 3 3

G#-

3 3 3 3 3 3

3 3 3 3 3 3

MINOR DIATONIC ARPEGGIO

D#-

Eb-

Bb-

F-

C-

G-

D-

# MINOR DIATONIC ARPEGGIO

ALL INSTRUMENTS

CHROMATIC

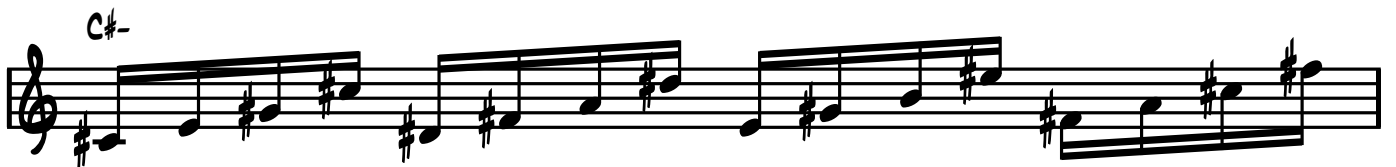

MINOR DIATONIC ARPEGGIO

MINOR DIATONIC ARPEGGIO

# MINOR DIATONIC ARPEGGIO

ALL INSTRUMENTS

CIRCLE OF FIFTHS

MINOR DIATONIC ARPEGGIO

G#-

The second line of music continues the G# minor diatonic arpeggio, showing the descending sequence of notes: G#, F#, E, D, C, B, A, and G#.

D#-

The fourth line of music continues the D# minor diatonic arpeggio, showing the descending sequence of notes: D#, C#, B, A, G, F#, E, and D#.

Eb-

The sixth line of music continues the Eb minor diatonic arpeggio, showing the descending sequence of notes: Eb, D, C, Bb, Ab, G, F, and Eb.

Bb-

MINOR DIATONIC ARPEGGIO

# MIXOLYDIAN SCALE

ALL INSTRUMENTS

CHROMATIC

- C<sup>7</sup> MIXOLYDIAN:** Ascending: C4, D4, E4, F4, G4, A4, Bb4, C5; Descending: B4, A4, G4, F4, E4, D4, C4.
- D<sup>b7</sup>:** Ascending: Db4, Eb4, F4, G4, Ab4, Bb4, C5; Descending: B4, Ab4, G4, F4, Eb4, Db4, C4.
- E<sup>b7</sup>:** Ascending: Eb4, F4, G4, Ab4, Bb4, C5; Descending: B4, Ab4, G4, F4, Eb4, D4, C4.
- F<sup>7</sup>:** Ascending: F4, G4, Ab4, Bb4, C5; Descending: B4, Ab4, G4, F4, Eb4, D4, C4.
- G<sup>7</sup>:** Ascending: G4, Ab4, Bb4, C5; Descending: B4, Ab4, G4, F4, Eb4, D4, C4.
- A<sup>7</sup>:** Ascending: A4, Bb4, C5; Descending: B4, Ab4, G4, F4, Eb4, D4, C4.
- B<sup>7</sup>:** Ascending: B4, C5; Descending: B4, Ab4, G4, F4, Eb4, D4, C4.

Each staff includes a treble clef and a key signature. The notes are marked with fingerings (1, 2, 3, 4, 5) and breath marks (T) where applicable. The descending scales are marked with flats (b) and naturals (#) to indicate chromatic movement.

# MIXOLYDIAN SCALE

ALL INSTRUMENTS

CIRCLE OF FIFTHS

- C7 MIXOLYDIAN:** Notes: C4, D4, E4, F4, G4, A4, Bb4, C5. Fingering: 1, T9, 3, S4, 5, T13, b7, 1.
- D7:** Notes: D4, E4, F#4, G4, A4, B4, C#5, D5.
- E7:** Notes: E4, F#4, G#4, A4, B4, C#5, D#5, E5.
- F#7:** Notes: F#4, G#4, A#4, B4, C#5, D#5, E#5, F#5.
- G7:** Notes: G4, A4, B4, C5, D5, E5, F#5, G5.
- A7:** Notes: A4, B4, C#4, D4, E4, F#4, G#4, A5.
- Bb7:** Notes: Bb4, Cb4, Db4, Eb4, Fb4, Gb4, Ab4, Bb5.
- C#7:** Notes: C#4, D#4, E#4, F#4, G#4, A#4, B#4, C#5.
- Db7:** Notes: Db4, Eb4, Fb4, Gb4, Ab4, Bb4, Cb5, Db5.
- Eb7:** Notes: Eb4, Fb4, Gb4, Ab4, Bb4, Cb5, Db5, Eb5.
- Bb7:** Notes: Bb4, Cb4, Db4, Eb4, Fb4, Gb4, Ab4, Bb5.
- F7:** Notes: F4, G4, A4, Bb4, C5, D5, Eb5, F5.

# MIXOLYDIAN b9 SCALE

ALL INSTRUMENTS

CHROMATIC

**C7 MIXOLYDIAN b9**      **C#7**

**Db7**      **D7**

**Eb7**      **E7**

**F7**      **F#7**

**G7**      **Ab7**

**A7**      **Bb7**

**B7**

# MIXOLYDIAN b9 SCALE

ALL INSTRUMENTS

CIRCLE OF FIFTHS

- C7 MIXOLYDIAN b9:** C, Bb, D, E, F, G, Ab, G. Fingering: 1 T b9 3 S 4 5 T 1 3 b7 1.
- D7:** D, Eb, F, G, Ab, B, C, B.
- E7:** E, F, G, Ab, B, C, D, C.
- F#7:** F#, G, A, B, C, D, E, D.
- G7:** G, Ab, B, C, D, E, F, E.
- Ab7:** Ab, Bb, C, D, Eb, F, G, F.
- Eb7:** Eb, F, G, Ab, Bb, C, D, C.
- Bb7:** Bb, C, D, Eb, F, G, Ab, G.
- F7:** F, G, Ab, Bb, C, D, Eb, D.

# MIXOLYDIAN $b9$ , $b13$ SCALE

ALL INSTRUMENTS

CHROMATIC

# MIXOLYDIAN $b9$ , $b13$ SCALE

ALL INSTRUMENTS

CIRCLE OF FIFTHS

# ALTERED DOMINANT SCALE

ALL INSTRUMENTS

CHROMATIC

C<sup>7</sup>ALT. C<sup>#7</sup>ALT.

1 Tb9 T#9 3 b5 Tb13 b7 1

D<sup>7</sup>ALT. Eb<sup>7</sup>ALT.

E<sup>7</sup>ALT. F<sup>7</sup>ALT.

F<sup>#7</sup>ALT. G<sup>7</sup>ALT.

G<sup>#7</sup>ALT. A<sup>7</sup>ALT.

Bb<sup>7</sup>ALT. B<sup>7</sup>ALT.

# ALTERED DOMINANT SCALE

ALL INSTRUMENTS

CIRCLE OF FIFTHS

C<sup>7</sup>ALT. G<sup>7</sup>ALT.

1 Tb9 T#9 3 b5 Tb13 b7 1

D<sup>7</sup>ALT. A<sup>7</sup>ALT.

E<sup>7</sup>ALT. B<sup>7</sup>ALT.

F<sup>#7</sup>ALT. C<sup>#7</sup>ALT.

G<sup>#7</sup>ALT. E<sup>b7</sup>ALT.

B<sup>b7</sup>ALT. F<sup>7</sup>ALT.

# LYDIAN $\flat 7$ SCALE

ALL INSTRUMENTS

CHROMATIC

- C7( $\sharp 11$ ) LYDIAN  $\flat 7$  / D $\flat$ 7( $\sharp 11$ ):** C, D, E,  $\sharp F$ , G, A,  $\flat B$ , C
- D7( $\sharp 11$ ) / E $\flat$ 7( $\sharp 11$ ):** D, E,  $\sharp F$ , G, A, B,  $\flat C$ , D
- E7( $\sharp 11$ ) / F7( $\sharp 11$ ):** E,  $\sharp F$ , G, A, B, C,  $\flat D$ , E
- F $\sharp$ 7( $\sharp 11$ ) / G $\flat$ 7( $\sharp 11$ ):** F,  $\sharp G$ , A, B, C, D,  $\flat E$ , F
- G7( $\sharp 11$ ) / A $\flat$ 7( $\sharp 11$ ):** G, A, B, C, D, E,  $\flat F$ , G
- A7( $\sharp 11$ ) / B $\flat$ 7( $\sharp 11$ ):** A, B, C, D, E, F,  $\flat G$ , A
- B7( $\sharp 11$ ):** B, C, D, E, F, G,  $\flat A$ , B

# LYDIAN b7 SCALE

ALL INSTRUMENTS

CIRCLE OF FIFTHS

- C7(#11) LYDIAN b7**: C, D, E, F#, G, A, Bb, C. Fingerings: 1, T 9, 3, T #11, 5, T 13, b7, 1.
- D7(#11)**: D, E, F#, G, A, B, Cb, D.
- E7(#11)**: E, F#, G, A, B, C, Db, E.
- F#7(#11)**: F#, G, A, B, C, D, Eb, F#.
- Gb7(#11)**: Gb, Ab, Bb, C, D, Eb, Fb, Gb.
- Db7(#11)**: Db, Eb, F, G, Ab, Bb, Cb, Db.
- Eb7(#11)**: Eb, F, G, Ab, Bb, C, Db, Eb.
- F7(#11)**: F, G, Ab, Bb, C, D, Eb, F.

# DOMINANT BEBOP SCALE

ALL INSTRUMENTS

CHROMATIC

# DOMINANT BEBOP SCALE

ALL INSTRUMENTS

CIRCLE OF FIFTHS

# CHROMATIC SCALE

ALL INSTRUMENTS

ASCENDING & DESCENDING

C CHROMATIC

C CHROMATIC

C CHROMATIC

# WHOLE TONE SCALE

ALL INSTRUMENTS

CHROMATIC

C+7

Db+7

D+7

Eb+7

E+7

F+7

F#+7

WHOLE TONE SCALE

G<sup>b</sup>+7

G+7

A<sup>b</sup>+7

A+7

B<sup>b</sup>+7

B+7

# DIMINISHED SCALE

ALL INSTRUMENTS

WHOLE HALF (SYMMETRICAL DIMINISHED)

$C^{\circ 7}$  SYM DIM  $C^{\# \circ 7}$

$D^{\circ 7}$   $D^{\# \circ 7}$

$E^{\circ 7}$   $F^{\circ 7}$

$F^{\# \circ 7}$   $G^{\circ 7}$

$G^{\# \circ 7}$   $A^{\circ 7}$

$B^{\flat \circ 7}$   $B^{\circ 7}$

# DIMINISHED SCALE

ALL INSTRUMENTS

HALF WHOLE (SYMMETRICAL DIMINISHED)

C<sup>o</sup>7 SYM DIM C<sup>#o</sup>7

1 b3 b5 o7

D<sup>o</sup>7 D<sup>#o</sup>7

E<sup>o</sup>7 F<sup>o</sup>7

F<sup>#o</sup>7 G<sup>o</sup>7

G<sup>#o</sup>7 A<sup>o</sup>7

B<sup>b</sup>o7 B<sup>o</sup>7

# AUGMENTED TRIAD ARPEGGIO

ALL INSTRUMENTS

CHROMATIC

# AUGMENTED TRIAD ARPEGGIO

ALL INSTRUMENTS

CIRCLE OF FIFTHS

- C<sup>+</sup>**: C, E, G<sup>#</sup>
- D<sup>+</sup>**: D, F<sup>#</sup>, A
- E<sup>+</sup>**: E, G<sup>#</sup>, B
- F<sup>#+</sup>**: F<sup>#</sup>, A, C
- G<sup>b+</sup>**: G<sup>b</sup>, B<sup>b</sup>, D
- A<sup>b+</sup>**: A<sup>b</sup>, C<sup>b</sup>, E
- B<sup>b+</sup>**: B<sup>b</sup>, D<sup>b</sup>, F

# AUGMENTED TRIAD ARPEGGIO

ALL INSTRUMENTS

CHROMATIC

C+

Db+

D+

Eb+

E+

F+

# AUGMENTED TRIAD ARPEGGIO

# AUGMENTED TRIAD ARPEGGIO

ALL INSTRUMENTS

CIRCLE OF FIFTHS

C<sup>+</sup>

G<sup>+</sup>

D<sup>+</sup>

A<sup>+</sup>

E<sup>+</sup>

B<sup>+</sup>

AUGMENTED TRIAD ARPEGGIO

# AUGMENTED TRIAD ARPEGGIO

ALL INSTRUMENTS

CHROMATIC

C+

D<sup>b</sup>+

D+

AUGMENTED TRIAD ARPEGGIO

$E^b+$

The second line of music continues the Eb+ augmented triad arpeggio from the first line. It starts with a double bar line and a repeat sign, and ends with a double bar line and a repeat sign.

$E^+$

The fourth line of music continues the E+ augmented triad arpeggio from the third line. It starts with a double bar line and a repeat sign, and ends with a double bar line and a repeat sign.

$F^+$

The sixth line of music continues the F+ augmented triad arpeggio from the fifth line. It starts with a double bar line and a repeat sign, and ends with a double bar line and a repeat sign.

$F^{\#+}$

AUGMENTED TRIAD ARPEGGIO

G<sup>b+</sup>

G<sup>+</sup>

A<sup>b+</sup>

AUGMENTED TRIAD ARPEGGIO

A+

Bb+

B+

# AUGMENTED TRIAD ARPEGGIO

ALL INSTRUMENTS

CIRCLE OF FIFTHS

C+

G+

D+

AUGMENTED TRIAD ARPEGGIO

AUGMENTED TRIAD ARPEGGIO

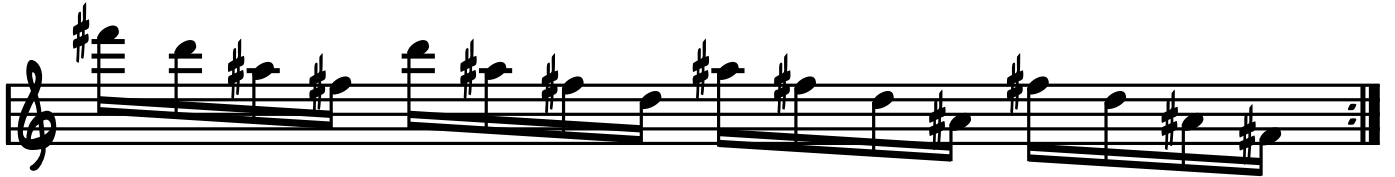

AUGMENTED TRIAD ARPEGGIO

# DIMINISHED TRIAD ARPEGGIO

ALL INSTRUMENTS

CHROMATIC

C<sup>o</sup> C#<sup>o</sup>

D<sup>o</sup> D#<sup>o</sup>

E<sup>o</sup> F<sup>o</sup>

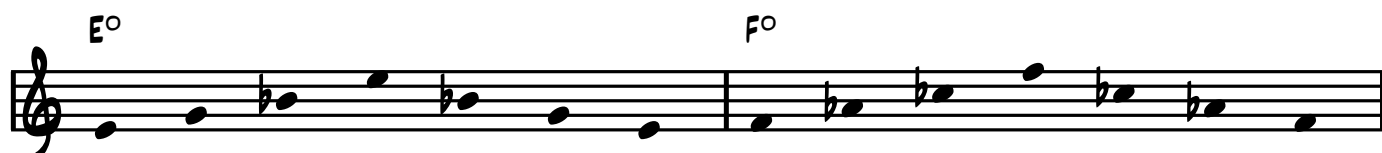

F#<sup>o</sup> G<sup>o</sup>

G#<sup>o</sup> A<sup>o</sup>

Bb<sup>o</sup> B<sup>o</sup>

# DIMINISHED TRIAD ARPEGGIO

ALL INSTRUMENTS

CIRCLE OF FIFTHS

C<sup>o</sup> G<sup>o</sup>

D<sup>o</sup> A<sup>o</sup>

E<sup>o</sup> B<sup>o</sup>

F#<sup>o</sup> C#<sup>o</sup>

G#<sup>o</sup> D#<sup>o</sup>

Bb<sup>o</sup> F<sup>o</sup>

# DIMINISHED TRIAD ARPEGGIO

ALL INSTRUMENTS

CHROMATIC

# DIMINISHED TRIAD ARPEGGIO

# DIMINISHED TRIAD ARPEGGIO

ALL INSTRUMENTS

CIRCLE OF FIFTHS

DIMINISHED TRIAD ARPEGGIO

# DIMINISHED TRIAD ARPEGGIO

ALL INSTRUMENTS

CHROMATIC

$C^{\circ}$

$C^{\# \circ}$

$D^{\circ}$

DIMINISHED TRIAD ARPEGGIO

DIMINISHED TRIAD ARPEGGIO

# DIMINISHED TRIAD ARPEGGIO

ALL INSTRUMENTS

CIRCLE OF FIFTHS

DIMINISHED TRIAD ARPEGGIO

DIMINISHED TRIAD ARPEGGIO

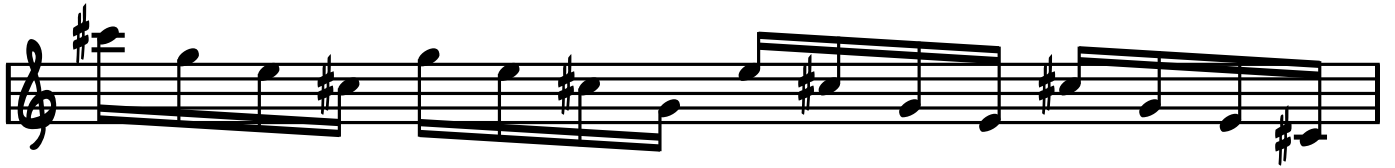

# DIMINISHED TRIAD ARPEGGIO

# MAJOR 7TH ARPEGGIO

ALL INSTRUMENTS

CHROMATIC

- Cmaj7:** C, E, G, B, A, G, F, E, C
- D♭maj7:** D♭, F, A♭, B♭, A♭, G, F, E, D♭
- Dmaj7:** D, F♯, A, C, B, A, G, F, D
- E♭maj7:** E♭, G, B♭, D, D, C, B, A, E♭
- E♯maj7:** E, G♯, A, C, B, A, G, F, E
- Fmaj7:** F, A, C, E, D, C, B, A, F
- F♯maj7:** F♯, A, C, E, D, C, B, A, F♯
- G♭maj7:** G♭, B♭, D, F, F, E, D, C, G♭
- Gmaj7:** G, B, D, F, E, D, C, B, G
- A♭maj7:** A♭, C, E, G, G, F, E, D, A♭
- A♯maj7:** A, C♯, E, G, F, E, D, C, A
- B♭maj7:** B♭, D, F, A, A, G, F, E, B♭
- B♯maj7:** B, D, F, A, G, F, E, D, B

# MAJOR 7TH ARPEGGIO

ALL INSTRUMENTS

CIRCLE OF FIFTHS

Cmaj7 Gmaj7

Dmaj7 Amaj7

E maj7 Bmaj7

F#maj7 Gbmaj7

Dbmaj7 Abmaj7

Ebmaj7 Bbmaj7

Fmaj7

# MAJOR 7TH ARPEGGIO

ALL INSTRUMENTS

CHROMATIC

*C*maj7

*D*<sup>b</sup>maj7

*D*maj7

MAJOR 7TH ARPEGGIO

**E<sup>b</sup>maj7**

The second line of music continues the Ebmaj7 arpeggio from the first line, showing the final notes of the sequence.

**E<sup>n</sup>maj7**

The fourth line of music continues the Emaj7 arpeggio from the third line, showing the final notes of the sequence.

**Fmaj7**

The sixth line of music continues the Fmaj7 arpeggio from the fifth line, showing the final notes of the sequence.

**F#maj7**

# MAJOR 7TH ARPEGGIO

Gbmaj7

Gmaj7

Abmaj7

MAJOR 7TH ARPEGGIO

A<sup>+</sup>maj7

B<sup>b</sup>maj7

Bmaj7

# MAJOR 7TH ARPEGGIO

ALL INSTRUMENTS

CIRCLE OF FIFTHS

*C*maj7

*G*maj7

*D*maj7

MAJOR 7TH ARPEGGIO

Amaj7

E maj7

Bmaj7

F#maj7

MAJOR 7TH ARPEGGIO

Gbmaj7

Dbmaj7

Abmaj7

MAJOR 7TH ARPEGGIO

# MINOR 7TH ARPEGGIO

ALL INSTRUMENTS

CHROMATIC

# MINOR 7TH ARPEGGIO

ALL INSTRUMENTS

CIRCLE OF FIFTHS

A-7 E-7

B-7 F#-7

C#-7 G#-7

D#-7 Eb-7

Bb-7 F-7

C-7 G-7

D-7

# MINOR 7TH ARPEGGIO

ALL INSTRUMENTS

CHROMATIC

A-7

Bb-7

B-7

MINOR 7TH ARPEGGIO

C-7

C#-7

D-7

D#-7

MINOR 7TH ARPEGGIO

MINOR 7TH ARPEGGIO

F#-7

The second line of music continues the F#-7 arpeggio from the first line. The notes are: F#4, G#4, A4, B4, C#5, D5, E5, F#5, D5, C#5, B4, A4, G#4, F#4.

G-7

The fourth line of music continues the G-7 arpeggio from the third line. The notes are: G4, A4, B4, C#5, D5, E5, F#5, G5, E5, D5, C#5, B4, A4, G4.

G#-7

The sixth line of music continues the G#-7 arpeggio from the fifth line. The notes are: G#4, A#4, B4, C#5, D5, E5, F#5, G#5, E5, D5, C#5, B4, A#4, G#4.

# MINOR 7TH ARPEGGIO

ALL INSTRUMENTS

CIRCLE OF FIFTHS

A-7

E-7

B-7

MINOR 7TH ARPEGGIO

F#-7

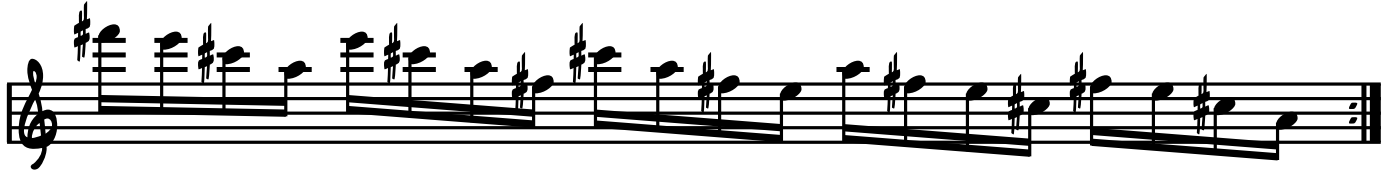

C#-7

G#-7

D#-7

MINOR 7TH ARPEGGIO

MINOR 7TH ARPEGGIO

C-7

G-7

D-7

# DOMINANT 7TH ARPEGGIO

ALL INSTRUMENTS

CHROMATIC

# DOMINANT 7TH ARPEGGIO

ALL INSTRUMENTS

CIRCLE OF FIFTHS

C<sup>7</sup> G<sup>7</sup>

D<sup>7</sup> A<sup>7</sup>

E<sup>7</sup> B<sup>7</sup>

F#<sup>7</sup> C#<sup>7</sup>

D<sup>b7</sup> A<sup>b7</sup>

E<sup>b7</sup> B<sup>b7</sup>

F<sup>7</sup>

# DOMINANT 7TH ARPEGGIO

ALL INSTRUMENTS

CHROMATIC

DOMINANT 7TH ARPEGGIO

D<sup>7</sup>

E<sup>b</sup>7

E<sup>7</sup>

F<sup>7</sup>

DOMINANT 7TH ARPEGGIO

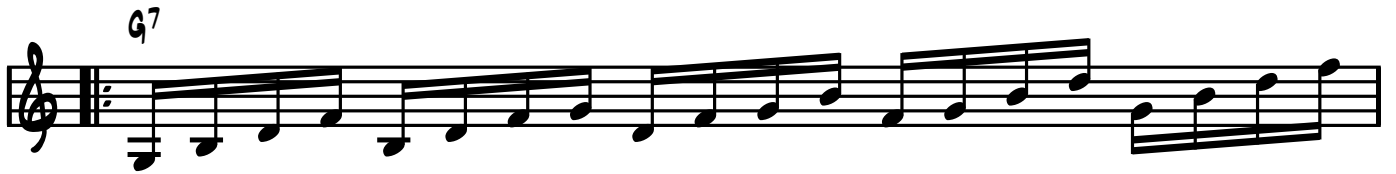

DOMINANT 7TH ARPEGGIO

A7

The second line of music continues the A7 arpeggio from the first line, showing the final notes of the sequence: A7, C#7, E7, G#7, A7, C#7, E7, G#7, A7, C#7, E7, G#7, A7, C#7, E7, G#7, A7.

Bb7

The fourth line of music continues the Bb7 arpeggio from the third line, showing the final notes of the sequence: Bb7, D7, F7, Ab7, Bb7, D7, F7, Ab7, Bb7, D7, F7, Ab7, Bb7, D7, F7, Ab7, Bb7.

B7

The sixth line of music continues the B7 arpeggio from the fifth line, showing the final notes of the sequence: B7, D#7, F#7, Ab7, B7, D#7, F#7, Ab7, B7, D#7, F#7, Ab7, B7, D#7, F#7, Ab7, B7.

# DOMINANT 7TH ARPEGGIO

ALL INSTRUMENTS

CIRCLE OF FIFTHS

DOMINANT 7TH ARPEGGIO

A<sup>7</sup>

E<sup>7</sup>

B<sup>7</sup>

F#<sup>7</sup>

DOMINANT 7TH ARPEGGIO

DOMINANT 7TH ARPEGGIO

$E_b7$

$Bb7$

$F7$

# MAJOR DIATONIC 7TH ARPEGGIO

ALL INSTRUMENTS

CHROMATIC

C

D $\flat$

D

E $\flat$

E

F

MAJOR DIATONIC 7TH ARPEGGIO

MAJOR DIATONIC 7TH ARPEGGIO

# MAJOR DIATONIC 7TH ARPEGGIO

ALL INSTRUMENTS

CIRCLE OF FIFTHS

C

G

D

A

E

B

MAJOR DIATONIC 7TH ARPEGGIO

MAJOR DIATONIC 7TH ARPEGGIO

# MINOR DIATONIC 7TH ARPEGGIO

ALL INSTRUMENTS

CHROMATIC

A-

Bb-

B-

C-

C#-

D-

MINOR DIATONIC 7TH ARPEGGIO

D#-

The second line of music continues the D# minor diatonic 7th arpeggio from the first line, showing the final group of notes and the octave D.

Eb-

The fourth line of music continues the Eb minor diatonic 7th arpeggio from the third line, showing the final group of notes and the octave D.

E-

F-

MINOR DIATONIC 7TH ARPEGGIO

# MINOR DIATONIC 7TH ARPEGGIO

ALL INSTRUMENTS

CIRCLE OF FIFTHS

A-

E-

B-

F#-

C#-

G#-

MINOR DIATONIC 7TH ARPEGGIO

MINOR DIATONIC 7TH ARPEGGIO

# HARMONIC MAJOR SCALE

ALL INSTRUMENTS

CHROMATIC

C Db

1 T9 3 S4 5 b6 7 1

D Eb

E F

F# G

Ab A

Bb B

# HARMONIC MAJOR SCALE

ALL INSTRUMENTS

CIRCLE OF FIFTHS

# DOUBLE AUGMENTED SCALE

ALL INSTRUMENTS

CHROMATIC

C DOUBLE AUGMENTED

C# DOUBLE AUGMENTED

Db DOUBLE AUGMENTED

D DOUBLE AUGMENTED

Eb DOUBLE AUGMENTED

E DOUBLE AUGMENTED

F DOUBLE AUGMENTED

F# DOUBLE AUGMENTED

G DOUBLE AUGMENTED

A $\flat$  DOUBLE AUGMENTED

A DOUBLE AUGMENTED

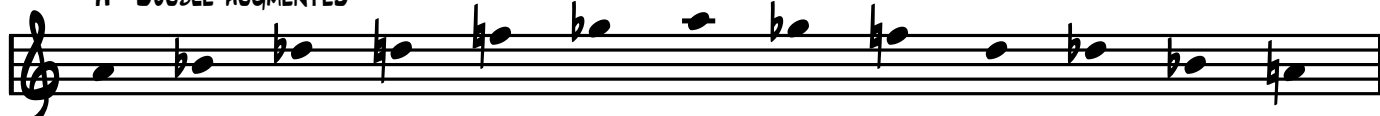

B $\flat$  DOUBLE AUGMENTED

B DOUBLE AUGMENTED

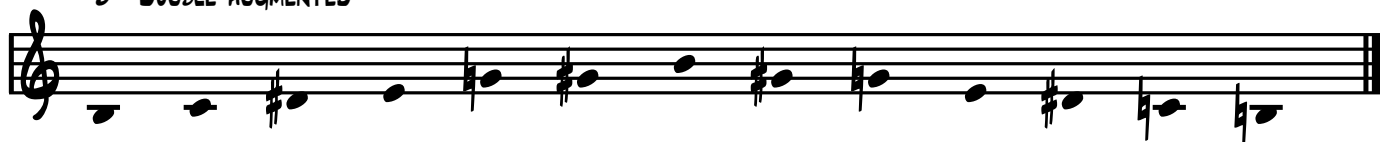

# MELODIC MINOR MODES

ALL INSTRUMENTS

PARALLEL TO A

A JAZZ MINOR

1/2 1/2

A DORIAN b9

1/2 1/2

A LYDIAN AUGMENTED

1/2 1/2

A LYDIAN DOMINANT

1/2 1/2

A MIXOLYDIAN b6

1/2 1/2

A SEMILOCRIAN

1/2 1/2

A SUPERLOCRIAN

1/2 1/2

# MELODIC MINOR MODES

ALL INSTRUMENTS

PARALLEL TO  $Bb$

$Bb$  JAZZ MINOR

$Bb$  DORIAN  $b9$

$Bb$  LYDIAN AUGMENTED

$Bb$  LYDIAN DOMINANT

$Bb$  MIXOLYDIAN  $b6$

$Bb$  SEMILOCRIAN

$A\#$  SUPERLOCRIAN

# MELODIC MINOR MODES

ALL INSTRUMENTS

PARALLEL TO B

B JAZZ MINOR

B DORIAN b9

Cb LYDIAN AUGMENTED

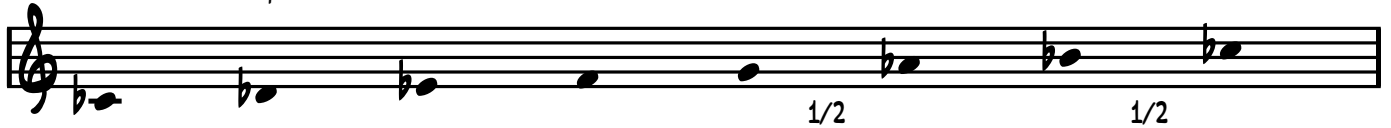

B LYDIAN DOMINANT

B MIXOLYDIAN b6

B SEMILOCRIAN

B SUPERLOCRIAN

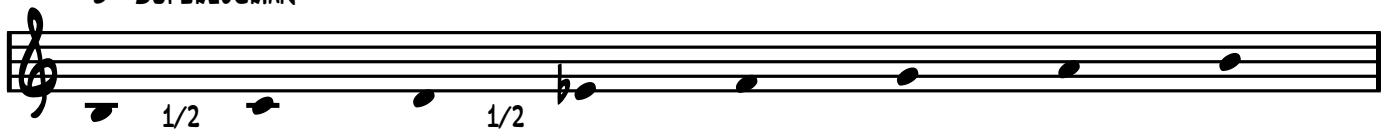

# MELODIC MINOR MODES

ALL INSTRUMENTS

PARALLEL TO C

C JAZZ MINOR

C DORIAN b9

C LYDIAN AUGMENTED

C LYDIAN DOMINANT

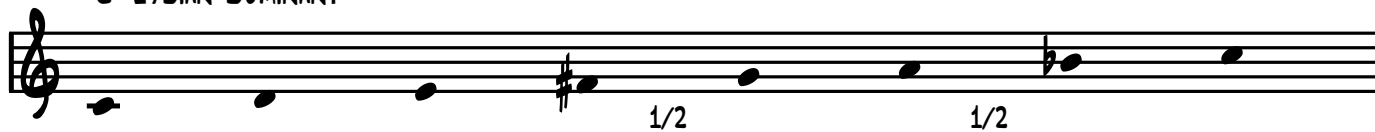

C MIXOLYDIAN b6

C SEMILOCRIAN

C SUPERLOCRIAN

# MELODIC MINOR MODES

ALL INSTRUMENTS

PARALLEL TO C#

C# JAZZ MINOR

C# DORIAN b9

D<sup>b</sup> LYDIAN AUGMENTED

D<sup>b</sup> LYDIAN DOMINANT

C# MIXOLYDIAN b6

C# SEMILOCRIAN

C# SUPERLOCRIAN

# MELODIC MINOR MODES

ALL INSTRUMENTS

PARALLEL TO D

D JAZZ MINOR

D DORIAN b9

D LYDIAN AUGMENTED

D LYDIAN DOMINANT

D MIXOLYDIAN b6

D SEMILOCRIAN

D SUPERLOCRIAN

# MELODIC MINOR MODES

ALL INSTRUMENTS

PARALLEL TO E $\flat$

E $\flat$  JAZZ MINOR

E $\flat$  DORIAN  $\flat 9$

E $\flat$  LYDIAN AUGMENTED

E $\flat$  LYDIAN DOMINANT

E $\flat$  MIXOLYDIAN  $\flat 6$

D $\sharp$  SEMILOCRIAN

D $\sharp$  SUPERLOCRIAN

# MELODIC MINOR MODES

ALL INSTRUMENTS

PARALLEL TO E

E JAZZ MINOR

E DORIAN b9

E LYDIAN AUGMENTED

E LYDIAN DOMINANT

E MIXOLYDIAN b6

E SEMILOCRIAN

E SUPERLOCRIAN

# MELODIC MINOR MODES

ALL INSTRUMENTS

PARALLEL TO F

F JAZZ MINOR

F DORIAN b9

F LYDIAN AUGMENTED

F LYDIAN DOMINANT

F MIXOLYDIAN b6

F SEMILOCRIAN

E# SUPERLOCRIAN

# MELODIC MINOR MODES

ALL INSTRUMENTS

PARALLEL TO F#

F# JAZZ MINOR

F# DORIAN b9

Gb LYDIAN AUGMENTED

F# LYDIAN DOMINANT

F# MIXOLYDIAN b6

F# SEMILOCRIAN

F# SUPERLOCRIAN

# MELODIC MINOR MODES

ALL INSTRUMENTS

PARALLEL TO G

G JAZZ MINOR

1/2 1/2

G DORIAN b9

1/2 1/2

G LYDIAN AUGMENTED

1/2 1/2

G LYDIAN DOMINANT

1/2 1/2

G MIXOLYDIAN b6

1/2 1/2

G SEMILOCRIAN

1/2 1/2

G SUPERLOCRIAN

1/2 1/2

# MELODIC MINOR MODES

ALL INSTRUMENTS

PARALLEL TO Ab

Ab JAZZ MINOR

1/2 1/2

G# DORIAN b9

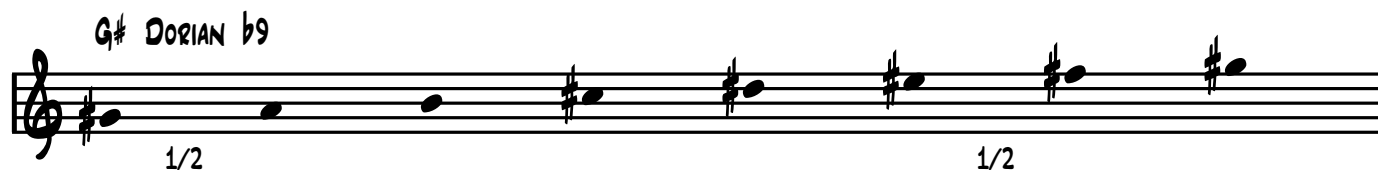

1/2 1/2

Ab LYDIAN AUGMENTED

1/2 1/2

Ab LYDIAN DOMINANT

1/2 1/2

Ab MIXOLYDIAN b6

1/2 1/2

G# SEMILOCRIAN

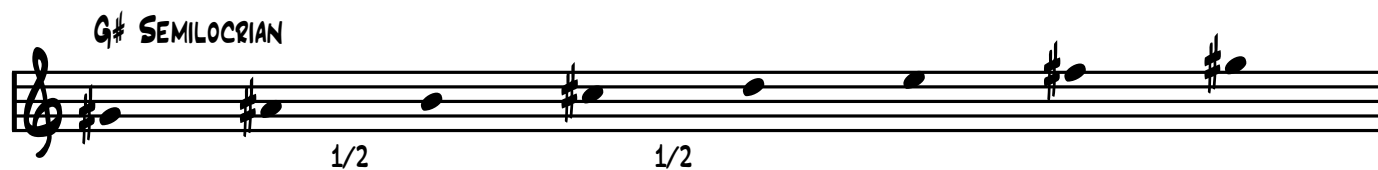

1/2 1/2

G# SUPERLOCRIAN

1/2 1/2

# MELODIC MINOR MODES

ALL INSTRUMENTS

RELATIVE TO A

A JAZZ MINOR

1/2 1/2

B DORIAN b9

1/2 1/2

C LYDIAN AUGMENTED

1/2 1/2

D LYDIAN DOMINANT

1/2 1/2

E MIXOLYDIAN b6

1/2 1/2

F# SEMILOCRIAN

1/2 1/2

G# SUPERLOCRIAN

1/2 1/2

# MELODIC MINOR MODES

ALL INSTRUMENTS

RELATIVE TO B $\flat$

B $\flat$  JAZZ MINOR

C DORIAN b9

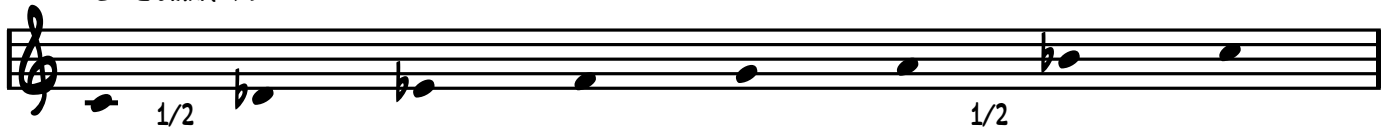

D $\flat$  LYDIAN AUGMENTED

E $\flat$  LYDIAN DOMINANT

F MIXOLYDIAN b6

G SEMILOCRIAN

A SUPERLOCRIAN

# MELODIC MINOR MODES

ALL INSTRUMENTS

RELATIVE TO B

B JAZZ MINOR

C# DORIAN b9

D LYDIAN AUGMENTED

E LYDIAN DOMINANT

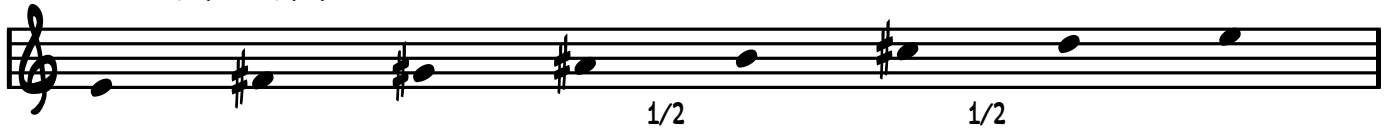

F# MIXOLYDIAN b6

G# SEMILOCRIAN

A# SUPERLOCRIAN

# MELODIC MINOR MODES

ALL INSTRUMENTS

RELATIVE TO C

C JAZZ MINOR

D DORIAN b9

Eb LYDIAN AUGMENTED

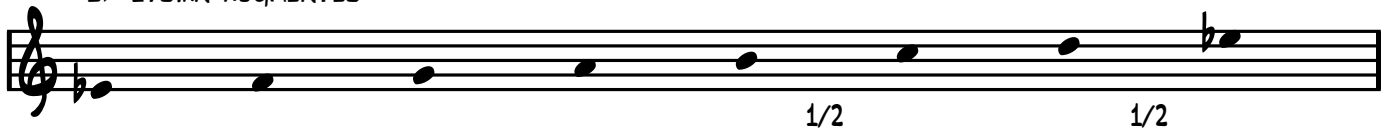

F LYDIAN DOMINANT

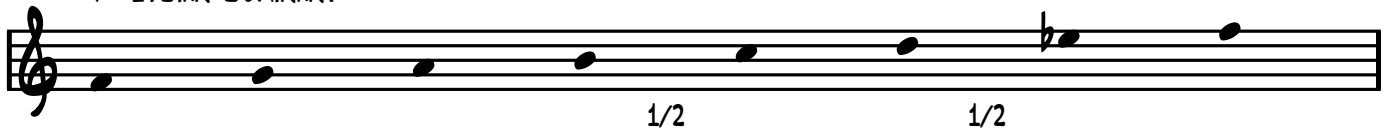

G MIXOLYDIAN b6

A SEMILOCRIAN

B SUPERLOCRIAN

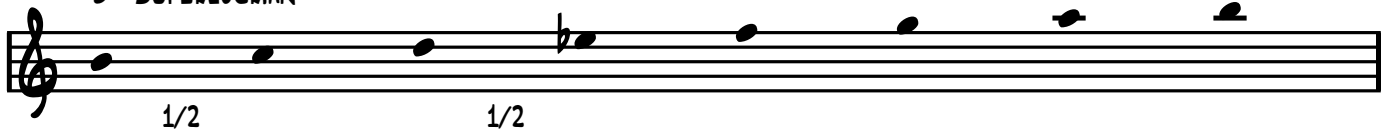

# MELODIC MINOR MODES

ALL INSTRUMENTS

RELATIVE TO Db

Db JAZZ MINOR

Eb DORIAN b9

Fb LYDIAN AUGMENTED

Gb LYDIAN DOMINANT

Ab MIXOLYDIAN b6

Bb SEMILOCRIAN

C SUPERLOCRIAN

# MELODIC MINOR MODES

ALL INSTRUMENTS

RELATIVE TO D

D JAZZ MINOR

E DORIAN b9

F LYDIAN AUGMENTED

G LYDIAN DOMINANT

A MIXOLYDIAN b6

B SEMILOCRIAN

C# SUPERLOCRIAN

# MELODIC MINOR MODES

ALL INSTRUMENTS

RELATIVE TO E $\flat$

E $\flat$  JAZZ MINOR

F DORIAN  $b_9$

G $\flat$  LYDIAN AUGMENTED

A $\flat$  LYDIAN DOMINANT

B $\flat$  MIXOLYDIAN  $b_6$

C SEMILOCRIAN

D SUPERLOCRIAN

# MELODIC MINOR MODES

ALL INSTRUMENTS

RELATIVE TO E

E JAZZ MINOR

F# DORIAN b9

G LYDIAN AUGMENTED

A LYDIAN DOMINANT

B MIXOLYDIAN b6

C# SEMILOCRIAN

D# SUPERLOCRIAN

# MELODIC MINOR MODES

ALL INSTRUMENTS

RELATIVE TO F

F JAZZ MINOR

G DORIAN b9

Ab LYDIAN AUGMENTED

Bb LYDIAN DOMINANT

C MIXOLYDIAN b6

D SEMILOCRIAN

E SUPERLOCRIAN

# MELODIC MINOR MODES

ALL INSTRUMENTS

RELATIVE TO F#

F# JAZZ MINOR

G# DORIAN b9

A LYDIAN AUGMENTED

B LYDIAN DOMINANT

C# MIXOLYDIAN b6

D# SEMILOCRIAN

E# SUPERLOCRIAN

# MELODIC MINOR MODES

ALL INSTRUMENTS

RELATIVE TO G

G JAZZ MINOR

1/2 1/2

A DORIAN b9

1/2 1/2

Bb LYDIAN AUGMENTED

1/2 1/2

C LYDIAN DOMINANT

1/2 1/2

D MIXOLYDIAN b6

1/2 1/2

E SEMILOCRIAN

1/2 1/2

F# SUPERLOCRIAN

1/2 1/2

# MELODIC MINOR MODES

ALL INSTRUMENTS

RELATIVE TO A $\flat$

A $\flat$  JAZZ MINOR

B $\flat$  DORIAN  $\flat 9$

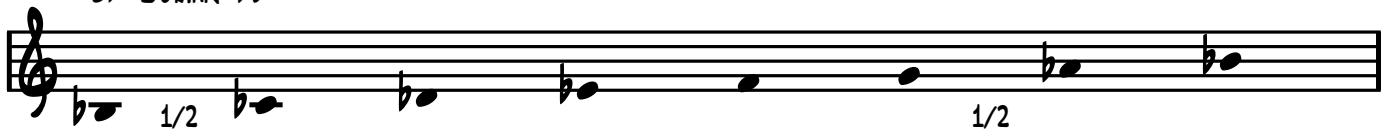

C $\flat$  LYDIAN AUGMENTED

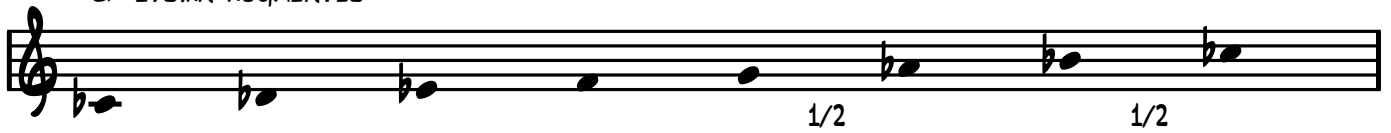

D $\flat$  LYDIAN DOMINANT

E $\flat$  MIXOLYDIAN  $\flat 6$

F SEMILOCRIAN

G SUPERLOCRIAN

# HARMONIC MINOR MODES

ALL INSTRUMENTS

PARALLEL TO A

A HARMONIC MINOR

1/2 1/2 1 1/2 1/2

A LOCRIAN #6

1/2 1/2 1 1/2 1/2

A IONIAN AUGMENTED

1/2 1 1/2 1/2 1/2

A ROMANIAN

1/2 1 1/2 1/2 1/2

A PHRYGIAN DOMINANT

1/2 1 1/2 1/2 1/2

A LYDIAN #2

1 1/2 1/2 1/2 1/2

A ULTRALOCRIAN

1/2 1/2 1/2 1 1/2

# HARMONIC MINOR MODES

ALL INSTRUMENTS

PARALLEL TO B $\flat$

B $\flat$  HARMONIC MINOR

B $\flat$  LOCRIAN #6

B $\flat$  IONIAN AUGMENTED

B $\flat$  ROMANIAN

B $\flat$  PHRYGIAN DOMINANT

B $\flat$  LYDIAN #2

A $\sharp$  ULTRALOCRIAN

# HARMONIC MINOR MODES

ALL INSTRUMENTS

PARALLEL TO B

B HARMONIC MINOR

B LOCRIAN #6

Cb IONIAN AUGMENTED

B ROMANIAN

B PHRYGIAN DOMINANT

Cb LYDIAN #2

B ULTRALOCRIAN

# HARMONIC MINOR MODES

ALL INSTRUMENTS

PARALLEL TO C

C HARMONIC MINOR

C LOCRIAN #6

C IONIAN AUGMENTED

C ROMANIAN

C PHRYGIAN DOMINANT

C LYDIAN #2

B# ULTRALOCRIAN

# HARMONIC MINOR MODES

ALL INSTRUMENTS

PARALLEL TO C#

C# HARMONIC MINOR

C# LOCRIAN #6

D<sup>b</sup> IONIAN AUGMENTED

D<sup>b</sup> ROMANIAN

C# PHRYGIAN DOMINANT

D<sup>b</sup> LYDIAN #2

C# ULTRALOCRIAN

# HARMONIC MINOR MODES

ALL INSTRUMENTS

PARALLEL TO D

D HARMONIC MINOR

D LOCRIAN #6

D IONIAN AUGMENTED

D ROMANIAN

D PHRYGIAN DOMINANT

D LYDIAN #2

D ULTRALOCRIAN

# HARMONIC MINOR MODES

ALL INSTRUMENTS

PARALLEL TO E $\flat$

E $\flat$  HARMONIC MINOR

D $\sharp$  LOCRIAN  $\sharp$ 6

E $\flat$  IONIAN AUGMENTED

E $\flat$  ROMANIAN

E $\flat$  PHRYGIAN DOMINANT

E $\flat$  LYDIAN  $\sharp$ 2

D $\sharp$  ULTRALOCRIAN

# HARMONIC MINOR MODES

ALL INSTRUMENTS

PARALLEL TO E

E HARMONIC MINOR

E LOCRIAN #6

E IONIAN AUGMENTED

E ROMANIAN

E PHRYGIAN DOMINANT

Fb LYDIAN #2

E ULTRALOCRIAN

# HARMONIC MINOR MODES

ALL INSTRUMENTS

PARALLEL TO F

F HARMONIC MINOR

F LOCRIAN #6

F IONIAN AUGMENTED

F ROMANIAN

F PHRYGIAN DOMINANT

F LYDIAN #2

E# ULTRALOCRIAN

# HARMONIC MINOR MODES

ALL INSTRUMENTS

PARALLEL TO F#

F# HARMONIC MINOR

F# LOCRIAN #6

Gb IONIAN AUGMENTED

F# ROMANIAN

F# PHRYGIAN DOMINANT

Gb LYDIAN #2

F# ULTRALOCRIAN

# HARMONIC MINOR MODES

ALL INSTRUMENTS

PARALLEL TO G

G HARMONIC MINOR

1/2 1/2 1 1/2 1/2

G LOCRIAN #6

1/2 1/2 1 1/2 1/2

G IONIAN AUGMENTED

1/2 1 1/2 1/2 1/2

G ROMANIAN

1/2 1 1/2 1/2 1/2

G PHRYGIAN DOMINANT

1/2 1 1/2 1/2 1/2

G LYDIAN #2

1 1/2 1/2 1/2 1/2

G ULTRALOCRIAN

1/2 1/2 1/2 1 1/2

# HARMONIC MINOR MODES

ALL INSTRUMENTS

PARALLEL TO A $\flat$

A $\flat$  HARMONIC MINOR

1/2 1/2 1 1/2 1/2

G $\sharp$  LOCRIAN  $\sharp$ 6

1/2 1/2 1 1/2 1/2

A $\flat$  IONIAN AUGMENTED

1/2 1 1/2 1/2 1/2

A $\flat$  ROMANIAN

1/2 1 1/2 1/2 1/2

G $\sharp$  PHRYGIAN DOMINANT

1/2 1 1/2 1/2 1/2

A $\flat$  LYDIAN  $\sharp$ 2

1 1/2 1/2 1/2 1/2

G $\sharp$  ULTRALOCRIAN

1/2 1/2 1/2 1 1/2

# HARMONIC MINOR MODES

ALL INSTRUMENTS

RELATIVE TO A

A HARMONIC MINOR

B LOCRIAN #6

C IONIAN AUGMENTED

D ROMANIAN

E PHRYGIAN DOMINANT

F LYDIAN #2

G# ULTRALOCRIAN

# HARMONIC MINOR MODES

ALL INSTRUMENTS

RELATIVE TO B $\flat$

B $\flat$  HARMONIC MINOR

C LOCRIAN #6

D $\flat$  IONIAN AUGMENTED

E $\flat$  ROMANIAN

F PHRYGIAN DOMINANT

G $\flat$  LYDIAN #2

A ULTRALOCRIAN

# HARMONIC MINOR MODES

ALL INSTRUMENTS

RELATIVE TO B

B HARMONIC MINOR

C# LOCRIAN #6

D IONIAN AUGMENTED

E ROMANIAN

F# PHRYGIAN DOMINANT

G LYDIAN #2

A# ULTRALOCRIAN

# HARMONIC MINOR MODES

ALL INSTRUMENTS

RELATIVE TO C

C HARMONIC MINOR

D LOCRIAN #6

Eb IONIAN AUGMENTED

F ROMANIAN

G PHRYGIAN DOMINANT

Ab LYDIAN #2

B ULTRALOCRIAN

# HARMONIC MINOR MODES

ALL INSTRUMENTS

RELATIVE TO C#

C# HARMONIC MINOR

D# LOCRIAN #6

E IONIAN AUGMENTED

F# ROMANIAN

G# PHRYGIAN DOMINANT

A LYDIAN #2

B# ULTRALOCRIAN

# HARMONIC MINOR MODES

ALL INSTRUMENTS

RELATIVE TO D

D HARMONIC MINOR

E LOCRIAN #6

F IONIAN AUGMENTED

G ROMANIAN

A PHRYGIAN DOMINANT

Bb LYDIAN #2

C# ULTRALOCRIAN

# HARMONIC MINOR MODES

ALL INSTRUMENTS

RELATIVE TO E $\flat$

E $\flat$  HARMONIC MINOR

F LOCRIAN #6

G $\flat$  IONIAN AUGMENTED

A $\flat$  ROMANIAN

B $\flat$  PHRYGIAN DOMINANT

B LYDIAN #2

D ULTRALOCRIAN

# HARMONIC MINOR MODES

ALL INSTRUMENTS

RELATIVE TO E

E HARMONIC MINOR

F# LOCRIAN #6

G IONIAN AUGMENTED

A ROMANIAN

B PHRYGIAN DOMINANT

C LYDIAN #2

D# ULTRALOCRIAN

# HARMONIC MINOR MODES

ALL INSTRUMENTS

RELATIVE TO F

F HARMONIC MINOR

G LOCRIAN #6

Ab IONIAN AUGMENTED

Bb ROMANIAN

C PHRYGIAN DOMINANT

Db LYDIAN #2

E ULTRALOCRIAN

# HARMONIC MINOR MODES

ALL INSTRUMENTS

RELATIVE TO F#

F# HARMONIC MINOR

G# LOCRIAN #6

A IONIAN AUGMENTED

B ROMANIAN

C# PHRYGIAN DOMINANT

D LYDIAN #2

E# ULTRALOCRIAN

# HARMONIC MINOR MODES

ALL INSTRUMENTS

RELATIVE TO G

G HARMONIC MINOR

A LOCRIAN #6

Bb IONIAN AUGMENTED

C ROMANIAN

D PHRYGIAN DOMINANT

Eb LYDIAN #2

F# ULTRALOCRIAN

# HARMONIC MINOR MODES

ALL INSTRUMENTS

RELATIVE TO A $\flat$

A $\flat$  HARMONIC MINOR

B $\flat$  LOCRIAN #6

C $\flat$  IONIAN AUGMENTED

D $\flat$  ROMANIAN

E $\flat$  PHRYGIAN DOMINANT

E LYDIAN #2

G ULTRALOCRIAN

# HARMONIC MAJOR MODES

ALL INSTRUMENTS

PARALLEL TO C

C HARMONIC MAJOR

C DORIAN b5

C PHRYGIAN b4

C LYDIAN b3

C MIXOLYDIAN b9

C LYDIAN AUGMENTED #2

B# LOCRIAN bb7

# HARMONIC MAJOR MODES

ALL INSTRUMENTS

PARALLEL TO C#

C# HARMONIC MAJOR

C# DORIAN b5

C# PHRYGIAN b4

D $\flat$  LYDIAN b3

C# MIXOLYDIAN b9

D $\flat$  LYDIAN AUGMENTED #2

C# LOCRIAN b $\flat$ 7

# HARMONIC MAJOR MODES

ALL INSTRUMENTS

PARALLEL TO D

D HARMONIC MAJOR

D DORIAN b5

D PHRYGIAN b4

D LYDIAN b3

D MIXOLYDIAN b9

D LYDIAN AUGMENTED #2

D LOCRIAN bb7

# HARMONIC MAJOR MODES

ALL INSTRUMENTS

PARALLEL TO Eb

Eb HARMONIC MAJOR

D# DORIAN b5

D# PHRYGIAN b4

Eb LYDIAN b3

Eb MIXOLYDIAN b9

Eb LYDIAN AUGMENTED #2

D# LOCRIAN bb7

# HARMONIC MAJOR MODES

ALL INSTRUMENTS

PARALLEL TO E

E HARMONIC MAJOR

E DORIAN b5

E PHRYGIAN b4

E LYDIAN b3

E MIXOLYDIAN b9

Fb LYDIAN AUGMENTED #2

E LOCRIAN bb7

# HARMONIC MAJOR MODES

ALL INSTRUMENTS

PARALLEL TO F

F HARMONIC MAJOR

F DORIAN b5

E# PHRYGIAN b4

F LYDIAN b3

F MIXOLYDIAN b9

F LYDIAN AUGMENTED #2

E# LOCRIAN bb7

# HARMONIC MAJOR MODES

ALL INSTRUMENTS

PARALLEL TO F#

F# HARMONIC MAJOR

F# DORIAN b5

F# PHRYGIAN b4

F# LYDIAN b3

F# MIXOLYDIAN b9

Gb LYDIAN AUGMENTED #2

F# LOCRIAN bb7

# HARMONIC MAJOR MODES

ALL INSTRUMENTS

PARALLEL TO G

G HARMONIC MAJOR

G DORIAN b5

G PHRYGIAN b4

G LYDIAN b3

G MIXOLYDIAN b9

G LYDIAN AUGMENTED #2

G LOCRIAN bb7

# HARMONIC MAJOR MODES

ALL INSTRUMENTS

PARALLEL TO A $\flat$

A $\flat$  HARMONIC MAJOR

1/2 1/2 1 1/2 1/2

G# DORIAN b5

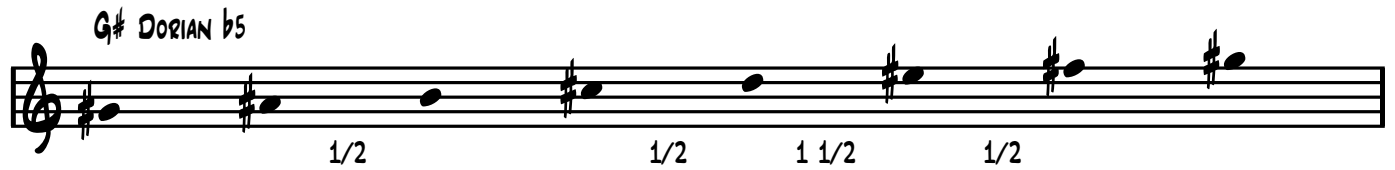

1/2 1/2 1 1/2 1/2

G# PHRYGIAN b4

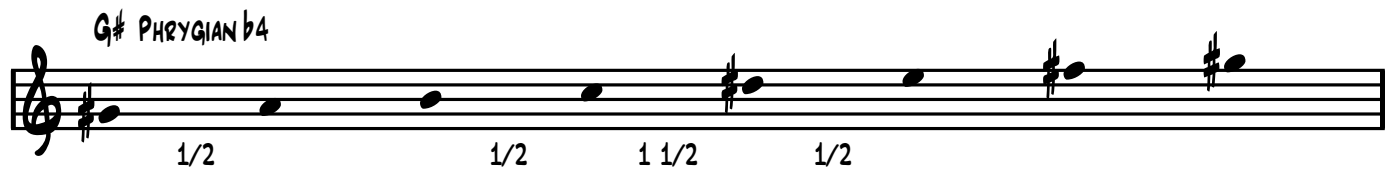

1/2 1/2 1 1/2 1/2

A $\flat$  LYDIAN b3

1/2 1 1/2 1/2 1/2

G# MIXOLYDIAN b9

1/2 1 1/2 1/2 1/2

A $\flat$  LYDIAN AUGMENTED #2

1 1/2 1/2 1/2 1/2 1/2

G# LOCRIAN bb7

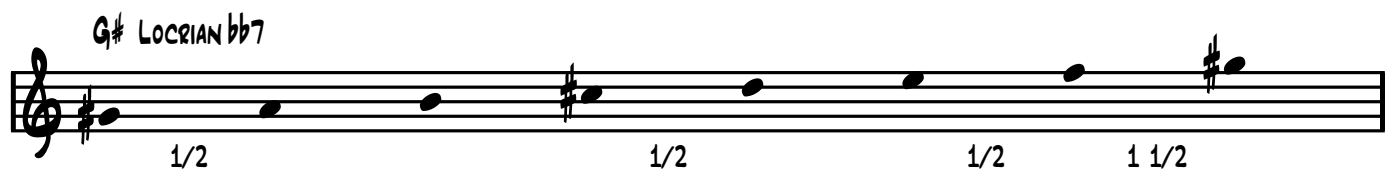

1/2 1/2 1 1/2 1/2 1 1/2

# HARMONIC MAJOR MODES

ALL INSTRUMENTS

PARALLEL TO A

A HARMONIC MAJOR

1/2 1/2 1 1/2 1/2

A DORIAN b5

1/2 1/2 1 1/2 1/2

A PHRYGIAN b4

1/2 1/2 1 1/2 1/2

A LYDIAN b3

1/2 1 1/2 1/2 1/2

A MIXOLYDIAN b9

1/2 1 1/2 1/2 1/2

A LYDIAN AUGMENTED #2

1 1/2 1/2 1/2 1/2

A LOCRIAN bb7

1/2 1/2 1/2 1 1/2

# HARMONIC MAJOR MODES

ALL INSTRUMENTS

PARALLEL TO  $Bb$

$Bb$  HARMONIC MAJOR

$Bb$  DORIAN  $b5$

$A\#$  PHRYGIAN  $b4$

$Bb$  LYDIAN  $b3$

$Bb$  MIXOLYDIAN  $b9$

$Bb$  LYDIAN AUGMENTED  $\#2$

$A\#$  LOCRIAN  $bb7$

# HARMONIC MAJOR MODES

ALL INSTRUMENTS

PARALLEL TO B

B HARMONIC MAJOR

B DORIAN b5

B PHRYGIAN b4

B LYDIAN b3

B MIXOLYDIAN b9

Cb LYDIAN AUGMENTED #2

B LOCRIAN bb7

# HARMONIC MAJOR MODES

ALL INSTRUMENTS

RELATIVE TO C

C HARMONIC MAJOR

D DORIAN b5

E PHRYGIAN b4

F LYDIAN b3

G MIXOLYDIAN b9

Ab LYDIAN AUGMENTED #2

B LOCRIAN bb7

# HARMONIC MAJOR MODES

ALL INSTRUMENTS

RELATIVE TO C#

C# HARMONIC MAJOR

D# DORIAN b5

E# PHRYGIAN b4

F# LYDIAN b3

G# MIXOLYDIAN b9

A LYDIAN AUGMENTED #2

B# LOCRIAN bb7

# HARMONIC MAJOR MODES

ALL INSTRUMENTS

RELATIVE TO D

D HARMONIC MAJOR

E DORIAN b5

F# PHRYGIAN b4

G LYDIAN b3

A MIXOLYDIAN b9

Bb LYDIAN AUGMENTED #2

C# LOCRIAN bb7

# HARMONIC MAJOR MODES

ALL INSTRUMENTS

RELATIVE TO E $\flat$

E $\flat$  HARMONIC MAJOR

F DORIAN  $\flat$ 5

G PHRYGIAN  $\flat$ 4

A $\flat$  LYDIAN  $\flat$ 3

B $\flat$  MIXOLYDIAN  $\flat$ 9

C $\flat$  LYDIAN AUGMENTED #2

D LOCRIAN  $\flat$  $\flat$ 7

# HARMONIC MAJOR MODES

ALL INSTRUMENTS

RELATIVE TO E

E HARMONIC MAJOR

F# DORIAN b5

G# PHRYGIAN b4

A LYDIAN b3

B MIXOLYDIAN b9

C LYDIAN AUGMENTED #2

D# LOCRIAN bb7

# HARMONIC MAJOR MODES

ALL INSTRUMENTS

RELATIVE TO F

F HARMONIC MAJOR

G DORIAN b5

A PHRYGIAN b4

Bb LYDIAN b3

C MIXOLYDIAN b9

Db LYDIAN AUGMENTED #2

E LOCRIAN bb7

# HARMONIC MAJOR MODES

ALL INSTRUMENTS

RELATIVE TO F#

F# HARMONIC MAJOR

G# DORIAN b5

A# PHRYGIAN b4

B LYDIAN b3

C# MIXOLYDIAN b9

D LYDIAN AUGMENTED #2

E# LOCRIAN bb7

# HARMONIC MAJOR MODES

ALL INSTRUMENTS

RELATIVE TO G

G HARMONIC MAJOR

A DORIAN  $\flat 5$

B PHRYGIAN  $\flat 4$

C LYDIAN  $\flat 3$

D MIXOLYDIAN  $\flat 9$

E $\flat$  LYDIAN AUGMENTED  $\sharp 2$

F $\sharp$  LOCRIAN  $\flat\flat 7$

# HARMONIC MAJOR MODES

ALL INSTRUMENTS

RELATIVE TO A $\flat$

A $\flat$  HARMONIC MAJOR

B $\flat$  DORIAN  $\flat$ 5

C PHRYGIAN  $\flat$ 4

D $\flat$  LYDIAN  $\flat$ 3

E $\flat$  MIXOLYDIAN  $\flat$ 9

F $\flat$  LYDIAN AUGMENTED #2

G LOCRIAN  $\flat\flat$ 7

# HARMONIC MAJOR MODES

ALL INSTRUMENTS

RELATIVE TO A

A HARMONIC MAJOR

B DORIAN b5

C# PHRYGIAN b4

D LYDIAN b3

E MIXOLYDIAN b9

F LYDIAN AUGMENTED #2

G# LOCRIAN bb7

# HARMONIC MAJOR MODES

ALL INSTRUMENTS

RELATIVE TO B $\flat$

B $\flat$  HARMONIC MAJOR

C DORIAN  $\flat 5$

D PHRYGIAN  $\flat 4$

E $\flat$  LYDIAN  $\flat 3$

F MIXOLYDIAN  $\flat 9$

G $\flat$  LYDIAN AUGMENTED #2

A LOCRIAN  $\flat \flat 7$

# HARMONIC MAJOR MODES

ALL INSTRUMENTS

RELATIVE TO B

B HARMONIC MAJOR

C# DORIAN b5

D# PHRYGIAN b4

E LYDIAN b3

F# MIXOLYDIAN b9

G LYDIAN AUGMENTED #2

A# LOCRIAN bb7

# DIMINISHED 7TH ARPEGGIO

ALL INSTRUMENTS

CHROMATIC

C<sup>o</sup>7 C<sup>#o</sup>7

D<sup>o</sup>7 D<sup>#o</sup>7

E<sup>o</sup>7 F<sup>o</sup>7

F<sup>#o</sup>7 G<sup>o</sup>7

G<sup>#o</sup>7 A<sup>o</sup>7

A<sup>#o</sup>7 B<sup>o</sup>7

# DIMINISHED 7TH ARPEGGIO

ALL INSTRUMENTS

CIRCLE OF FIFTHS

C<sup>o</sup>7 G<sup>o</sup>7

D<sup>o</sup>7 A<sup>o</sup>7

E<sup>o</sup>7 B<sup>o</sup>7

F<sup>#o</sup>7 C<sup>#o</sup>7

G<sup>#o</sup>7 D<sup>#o</sup>7

A<sup>#o</sup>7 F<sup>o</sup>7

# DIMINISHED 7TH ARPEGGIO

ALL INSTRUMENTS

CHROMATIC

C<sup>o</sup>7

C#<sup>o</sup>7

D<sup>o</sup>7

DIMINISHED 7TH ARPEGGIO

D#°7

E°7

F°7

DIMINISHED 7TH ARPEGGIO

F#°7

G°7

G#°7

DIMINISHED 7TH ARPEGGIO

A<sup>o</sup>7

The second line of music continues the A diminished 7th arpeggio from the first line, ending with a double bar line and repeat dots.

A#<sup>o</sup>7

The fourth line of music continues the A# diminished 7th arpeggio from the third line, ending with a double bar line and repeat dots.

B<sup>o</sup>7

The sixth line of music continues the B diminished 7th arpeggio from the fifth line, ending with a double bar line and repeat dots.

# DIMINISHED 7TH ARPEGGIO

ALL INSTRUMENTS

CIRCLE OF FIFTHS

C<sup>o</sup>7

G<sup>o</sup>7

D<sup>o</sup>7

DIMINISHED 7TH ARPEGGIO

A<sup>o</sup>7

The second line of music continues the A diminished 7th arpeggio from the first line, showing the descending sequence of notes: Bb4, C5, Db5, Eb5, F5, G5, Ab5, and A5.

E<sup>o</sup>7

The fourth line of music continues the E diminished 7th arpeggio from the third line, showing the descending sequence of notes: F#4, G#4, A#4, B5, C#5, D#5, E5, and E4.

B<sup>o</sup>7

The sixth line of music continues the B diminished 7th arpeggio from the fifth line, showing the descending sequence of notes: C#4, D#4, E#4, F#4, G#4, A#4, B4, and B3.

DIMINISHED 7TH ARPEGGIO

F#°7

C#°7

G#°7

DIMINISHED 7TH ARPEGGIO

D#°7

A#°7

F°7

# MINOR MAJOR 7TH ARPEGGIO

ALL INSTRUMENTS

CHROMATIC

# MINOR MAJOR 7TH ARPEGGIO

ALL INSTRUMENTS

CIRCLE OF FIFTHS

C-(maj7) G-(maj7)

D-(maj7) A-(maj7)

E-(maj7) B-(maj7)

F#-(maj7) C#-(maj7)

A $\flat$ -(maj7) E $\flat$ -(maj7)

D#-(maj7) B $\flat$ -(maj7)

F-(maj7)

# MINOR MAJOR 7TH ARPEGGIO

ALL INSTRUMENTS

CHROMATIC

C-(maj7)

C#-(maj7)

D-(maj7)

MINOR MAJOR 7TH ARPEGGIO

D#-(maj7)

Eb-(maj7)

E-(maj7)

F-(maj7)

MINOR MAJOR 7TH ARPEGGIO

F#-(maj7)

G-(maj7)

G#-(maj7)

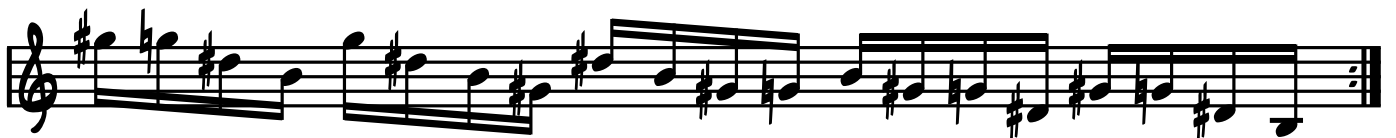

MINOR MAJOR 7TH ARPEGGIO

A-(maj7)

Bb-(maj7)

B-(maj7)

# MINOR MAJOR 7TH ARPEGGIO

ALL INSTRUMENTS

CIRCLE OF FIFTHS

C-(maj7)

G-(maj7)

D-(maj7)

MINOR MAJOR 7TH ARPEGGIO

A-(maj7)

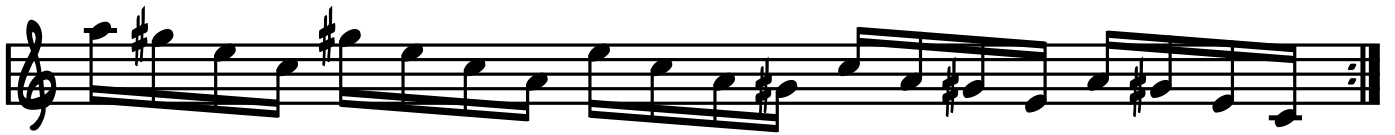

E-(maj7)

B-(maj7)

F#-(maj7)

MINOR MAJOR 7TH ARPEGGIO

MINOR MAJOR 7TH ARPEGGIO

E $\flat$ -(maj7)

B $\flat$ -(maj7)

F-(maj7)

# MAJOR 6 ARPEGGIO

ALL INSTRUMENTS

CHROMATIC

C<sup>6</sup> D<sup>6</sup>

D<sup>6</sup> E<sup>b6</sup>

E<sup>6</sup> F<sup>6</sup>

F<sup>#6</sup> G<sup>b6</sup>

G<sup>6</sup> A<sup>b6</sup>

A<sup>6</sup> B<sup>b6</sup>

B<sup>b6</sup>

# MAJOR 6 ARPEGGIO

ALL INSTRUMENTS

CIRCLE OF FIFTHS

# MAJOR 6TH ARPEGGIO

ALL INSTRUMENTS

CHROMATIC

MAJOR 6TH ARPEGGIO

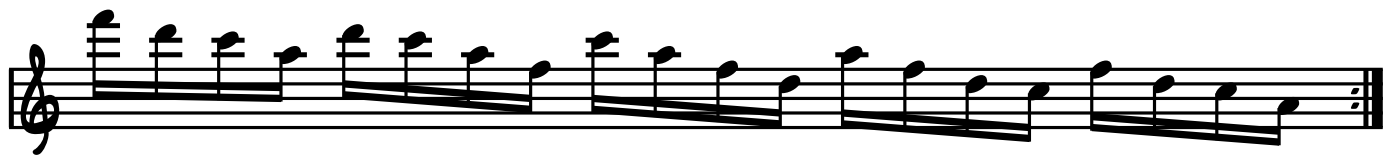

MAJOR 6TH ARPEGGIO

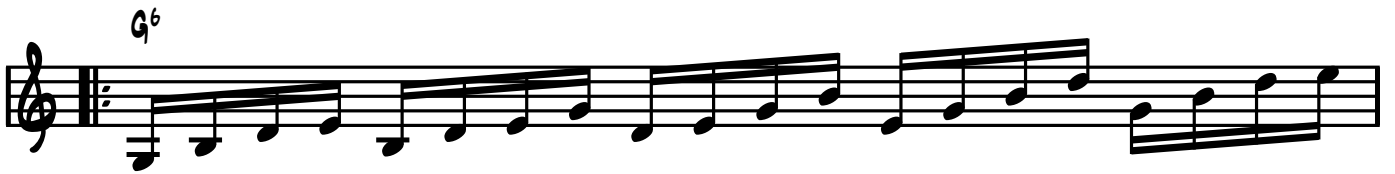

MAJOR 6TH ARPEGGIO

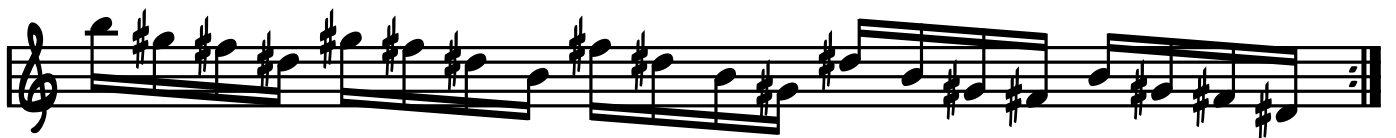

# MAJOR 6TH ARPEGGIO

ALL INSTRUMENTS

CIRCLE OF FIFTHS

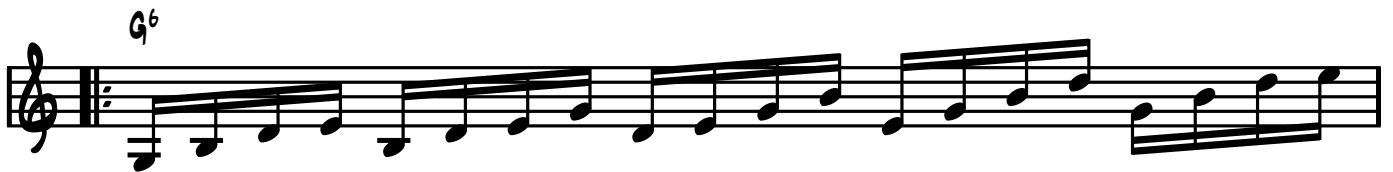

MAJOR 6TH ARPEGGIO

A<sup>6</sup>

E<sup>6</sup>

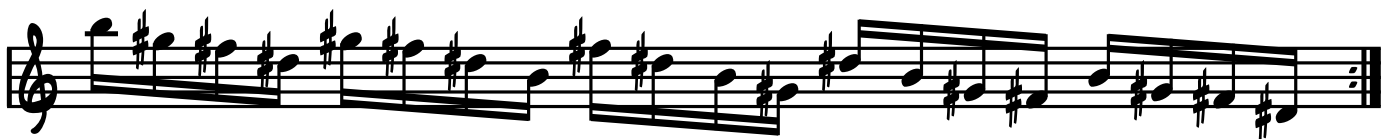

B<sup>6</sup>

F#<sup>6</sup>

MAJOR 6TH ARPEGGIO

MAJOR 6TH ARPEGGIO

# MINOR 6 ARPEGGIO

ALL INSTRUMENTS

CHROMATIC

- Row 1: A<sup>-6</sup> (Notes: A, C, E, G) and B<sup>b-6</sup> (Notes: B<sup>b</sup>, D<sup>b</sup>, F, A<sup>b</sup>)
- Row 2: B<sup>-6</sup> (Notes: B, D, F, A) and C<sup>-6</sup> (Notes: C, E, G, B<sup>b</sup>)
- Row 3: C<sup>#-6</sup> (Notes: C<sup>#</sup>, E, G, B) and D<sup>-6</sup> (Notes: D, F, A, C<sup>b</sup>)
- Row 4: D<sup>#-6</sup> (Notes: D<sup>#</sup>, F, A, C) and E<sup>b-6</sup> (Notes: E<sup>b</sup>, G, B<sup>b</sup>, D<sup>b</sup>)
- Row 5: E<sup>-6</sup> (Notes: E, G, B, D) and F<sup>-6</sup> (Notes: F, A, C, E<sup>b</sup>)
- Row 6: F<sup>#-6</sup> (Notes: F<sup>#</sup>, A, C, E) and G<sup>-6</sup> (Notes: G, B, D, F<sup>b</sup>)
- Row 7: G<sup>#-6</sup> (Notes: G<sup>#</sup>, B, D, F)

# MINOR 6 ARPEGGIO

ALL INSTRUMENTS

CIRCLE OF FIFTHS

A<sup>-6</sup> E<sup>-6</sup>

B<sup>-6</sup> F<sup>#-6</sup>

C<sup>#-6</sup> G<sup>#-6</sup>

D<sup>#-6</sup> E<sup>b-6</sup>

B<sup>b-6</sup> F<sup>-6</sup>

C<sup>-6</sup> G<sup>-6</sup>

D<sup>-6</sup>

# MINOR 6TH ARPEGGIO

ALL INSTRUMENTS

CHROMATIC

A-6

Bb-6

B-6

MINOR 6TH ARPEGGIO

C-6

C#-6

D-6

D#-6

MINOR 6TH ARPEGGIO

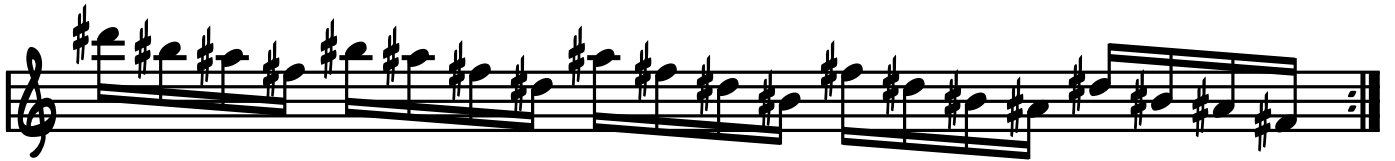

MINOR 6TH ARPEGGIO

F#-6

G-6

G#-6

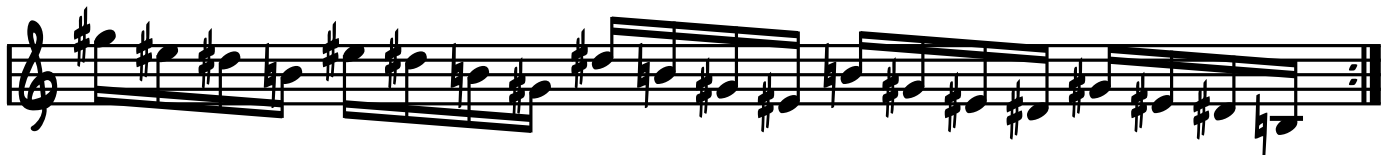

# MINOR 6TH ARPEGGIO

ALL INSTRUMENTS

CIRCLE OF FIFTHS

A-6

E-6

B-6

MINOR 6TH ARPEGGIO

F#-6

C#-6

G#-6

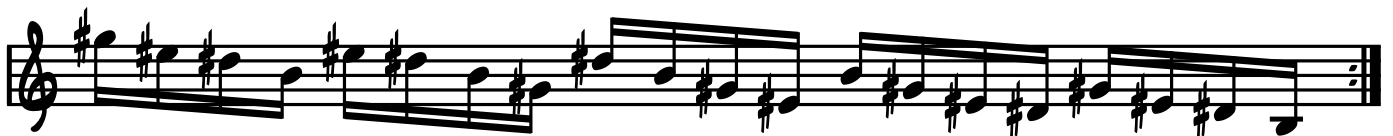

D#-6

MINOR 6TH ARPEGGIO

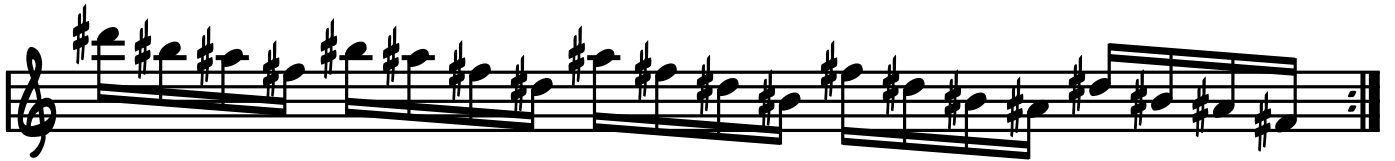

MINOR 6TH ARPEGGIO

